CITY EDITION.

The Daily Courier.

PRICE, ONE CENT.

Sworn Average Daily Circulation Last Week 7,264.

VOL. 11, NO. 144. CONNELLSVILLE, PA., TUESDAY EVENING, APRIL 29, 1913. EIGHT PAGES.

AUSTRIA OPENS WAR UPON MONTENEGRO; NICHOLAS DEFIANT

Captor of Scutari Declares He Will Hold That Fort.

CAPTOR AIDS VANQUISHED TURK

Assists Essad Pasha in Claiming Title as King of Albania; Dark Clouds of War Hover Over Europe and Powers May Become Involved in Conflict.

United Press Telegram.
LONDON, April 29.

Austria-Hungary today announced immediate warfare on Montenegro to force that country to abandon Scutari, according to messages received here by news agencies. War alarmists were in their element freely predicting that the allies will be at one another's throats before the end of the week.

King Nicholas at the head of five battalions of Montenegrin troops occupying Scutari, announced that he would hold the stronghold, in spite of the powers, against all who endeavor to capture it.

King Nicholas' son, Crown Prince Danilo, at the head of a large body of Montenegrin trops, is marching to the highlands of the Austro-Hungarian boundary, announcing that he will fire on the country as soon as Austria-Hungary makes a move against Scutari.

Ten thousand Austrian troops this morning started for Antivari, their leader claiming that he intends to land there and fight his way through to Cettinje.

Eighty thousand more Austrian troops left for the Montenegrin frontier, while Essad Pasha, formerly Turkish governor of Scutari, with the connivance of the Montenegrin king, started out with 40,000 troops to declare himself king of Albania.

Servia and Greece are preparing to declare war on Bulgaria, according to the latest information at hand, and the entire Balkan alliance is apparently split.

Diplomats and representatives of the powers here are at a loss for a plan to deal with the situation. With Montenegro defying the powers, and standing with its back against the wall, facing its former allies who have apparently disgarded all suggestions from the powers, the situation is more complex than it has been at any previous time. The situation is admittedly critical.

Austria-Hungary in proceeding alone against Montenegro takes the position that it is acting for all of the powers. Following yesterday's meeting of the ambassadors, at which the representatives of the powers were unable to reach an agreement relative to the Balkan situation, Austro-Hungarian officials today issued the following announcement:

"Austria-Hungary, finding that the ambassador's conference of yesterday adjourned without reaching a satisfactory result, other than that Montenegro must give up Scutari, decided to take up the decision of the powers and compel the Montenegrin to leave former Turkish stronghold."

At the urgent request of Sir Edward Grey, English Secretary of State, the ambassadors met here hurriedly this afternoon, following their meeting of yesterday at which they adjourned to meet Thursday. The unscheduled meeting is due to the proclamation issued by Austria-Hungary, announcing its intention of proceeding against Montenegro.

VIENNA, April 29.—No effort is being made today to disguise the danger of war. Shares on the stock exchange fell several points, on account of war rumors and it is predicted that they will go to still lower levels.

Emperor Franz Josef was in continuous conference all day with members of the ministry, with cabinet officers and with the Grand Duke of Ferdinand, and soldiers who are being dispatched to various sections of the country.

THREE ARE SENTENCED

Brief Session of Court is Held at Uniontown.

UNIONTOWN, April 29.

Three prisoners were sentenced in court today for minor offenses. William Devlin was given 30 days to jail for absconding a board bill; N. N. Malloy went to the workhouse six months for larceny from the person while 60 days in jail was given John Barron for assault and battery.

Three youths were arraigned in juvenile court on charges of theft and incorrigibility. Benjamin Hartwick, a Continental No. 3 boy, was sent to Morgansa. John Korfanto of South Brownsville and Frank Hudgson of Newell were placed in the custody of their parents, under the supervision of the probation officer. All were about 14 years old.

Prepares to Lay Walks.

The Pennsylvania railroad will soon let the contract for the laying of sidewalks in front of its property on First and Second streets, West Side. Engineers are establishing a sidewalk grade for the company.

Out of Quarantine.

The home of Joseph Freeman on North Pittsburg street was today released from quarantine by Health Officer Barthold Rottier, one of the members of the family having recovered from an attack of diphtheria.

JAPAN'S PREMIER URGES HIS COUNTRY TO REMAIN CALM.

Count YAMAMOTO

TOKYO, April 29.—Americans here are pleased with the firm stand taken by Count Yamanoto, the premier, against the jingoes who are trying to stir up trouble over the California situation. The premier advises a calm attitude toward the proposed anti-alien land bills before the California legislature and says that the relations between Japan and the United States must remain cordial despite whatever action California may take.

MURDERER, DOOMED TO DIE, COLLAPSES AT THE GALLOWS

Greensburg Foreigner is Held by Attendants Until Trap is Sprung; Dies in 11 Minutes.

United Press Telegram.
GREENSBURG, April 29.

Virtually carried from his cell to the gallows, Dominick Petrelli today paid the penalty of murdering his son-in-law, John Salvatore, this morning with his life.

When the attendants of the jail went to the doomed man's cell to lead him to the bull-pen, where the gallows was erected, Petrelli collapsed. He sobbed pitifully and was partially carried from the cell. On the gallows he dropped to the floor while the black cap was being adjusted, and had to be held up by two attendants until the trap was sprung.

Petrelli was hanged at 10:04. Eleven minutes later he was declared dead.

He was found guilty of murdering Salvatore, who was killed on the night of April 10, 1910.

RELIEF WORK TAUGHT.

Grammar Students Will be Instructed in Primary Branches.

A new course of study was added to the work of the pupils of the eighth grade of the schools today, when Secretary E. T. Baer began instructing the pupils in primary relief work. A period every Tuesday afternoon will be devoted to it.

Secretary Baer announced a contest which will be conducted the last week in June between the various first aid classes he is instructing. The pupils will have eight weeks to prepare for the events, and it is planned to instruct them in the various tests that will be given. Prizes will be awarded the winners.

SAM PLEADS HARD.

Tries to Dodge Fine but Finally Pays the Money.

Sam Bell, a negro from Thompson, fought hard against entering the cells last night when arraigned before Burgess Evans on a charge of drunkenness. He asserted with tears in his eyes that he had never been in jail before. Seeing that he would have to pay a penalty for his over indulgence, he turned from the dock, rolled his eyes and said, "Well, I guess many a better man than me has been locked up."

Later Sam managed to find enough money about his clothes to pay his fine.

EUCHARISTS LEAVE MALTA.

Last Delegation Attending Congress Sail for Rome.

VALETTA, Island of Malta, April 29.—The last of the 3,000 pilgrims and church dignitaries who attended the twenty-fourth International Eucharistic Congress of the Catholic Church, left today for Italy. Lack of sailing facilities prevented the entire delegation leaving yesterday as had been at first planned.

The delegation which left today has arranged to meet those who left yesterday in Rome and join in the visit to the Vatican.

Coal Worth $25,000,000.

It is estimated that the coal deposits of Cambria County are worth $25,000,000. This figure is placed by an expert who has been closely following the work of the engineers employed by the county commissioners.

Bullskin Commencement.

The annual commencement exercises of the Bullskin township schools will be held at the Paradise Church Saturday evening, May 17. The class is composed of 29 members.

MOTHERS' PENSION BILL IS SIGNED BY GOV. TENER TODAY

Carries Appropriation of $200,000 for Use of Counties.

RECALL IS BEATEN IN HOUSE

Initiative and Referendum Pass by a Wide Margin but Legislators Balk at Including Judges in the Recall Measure; Magee Objects to Bill.

Special to The Courier.
HARRISBURG, April 29.

Governor Tener today signed the Sheatz Bill, establishing mothers' pensions in Pennsylvania and providing an appropriation of $200,000 to be taken from the State Treasury to be divided among the various counties according to their population.

Any county desiring to establish the system can do so by applying to the Governor to appoint a commission of five women to have charge of the bureau. This commission will investigate the cases of abandoned wives and widows and will recommend the payment of $12 monthly to women having one child, $20 for two children, $25 for three and $5 a month additional for every other child.

Under the provisions of the bill reorganizing the Attorney-Generals office, Governor Tener this morning made the following appointments: Jesse E. B. Cunningham, of Greensburg, first deputy attorney general; William Hargest, Harrisburg, second assistant; William Trinkle, Philadelphia, third assistant.

The House passed the bill providing for non-partisan ballots in municipal and judicial elections. Only seven votes were registered against its passage. The lower body of the legislature also passed the Corrupt Practices Act, limiting the amount of money to be spent by candidates for political office, and specifying legitimate expenses. Both of these measures were recommended by the general committee of the last Republican State Convention.

The bill permitting mayors of first class cities to run for other offices at the expiration of their terms passed the house almost unanimously. The bill was first introduced to permit Mayor Magee, of Pittsburg, to run for the office of councilman at the expiration of his term as mayor.

This morning the corporation committee of the Senate reported on the Workmen's Compensation Act. The Senate judiciary general committee reported favorably the Jarett bill, providing initiative and referendum for cities of the third class and for boroughs.

The Senate passed the Gans Bill, regulating cold storage. The bill fixes the length of time provisions may be kept in cold storage and provides that all articles of food taken from cold storage and offered for sale must be labeled.

The House last night passed the resolution for a constitutional amendment to provide the initiative and referendum, but defeated the recall because it included the judiciary. All the Democrats, including the four from Fayette, voted for the measure.

Various election bills have been reported to the Senate from the elections committee. The measures are as follows:

Providing the envelope system of voting with one official ballot to be furnished each voter. Providing for the election of delegates to State conventions where such is not provided for because of the adoption of the recent constitutional amendments. Party enrollment for primary elections. Providing machinery for election of United States Senators by direct vote of the people under the federal constitutional amendment recently adopted.

Providing an additional registrar in each election division making the number four. This increase is proposed because of the additional duties to be performed by registrars if the enrollment bill is enacted into law.

Providing that registrars shall act as deputy tax collectors on registration days for the collection of poll tax.

Changing the primaries from Saturdays to Tuesdays, so as to conform with the proposed enrollment act.

Providing a method for the registration of persons employed by the Federal Government and who by reason of such employment are compelled to live away from their homes most of the year.

Senator Snyder has introduced a "home rule" bill for cities granting them the right to make their own charters.

Mayor Magee has written Representative Rockwell and Senator Crow his views on the pending Public Utilities Bill. The Pittsburg mayor says many changes are needed to make the measure a live supervision as at present, he contends, it does not give the State proper supervision.

MRS. WHYEL DIES.

Uniontown Coke Operators Sons of Aged Woman.

Mrs. Christina Louisa Whyel, widow of Matthias Whyel, died Sunday night at the home of her daughter, Mrs. John Link, in Pittsburg. She would have been 90 years old June 2. She was born in Germany and came to America about 63 years ago.

Three sons, John A., Harry and George of Uniontown, one daughter, Mrs. John Link of Pittsburg, a sister, Mrs. Pauline Sturm; 37 grandchildren and 48 great grandchildren survive.

"IT'S FUN TO BE JUST A KID," SAYS DOROTHY GOULD.

DOROTHY GOULD

NEW YORK, April 29.—One of the most ardent roller skaters of the little children of the rich who frequent Central Park is Dorothy Gould, the youngest daughter of Mr. and Mrs. Frank J. Gould. She spins along with a rush and a laugh, as frolicsome a little lass as the humblest child in Uncle Sam's broad land. "It's fun to be just a kid," the little miss said. The wave of interest among children in roller skating which has swept over the country engulfed practically all the "millionaire kids," as they are called, who play in the park near their palatial city homes.

WEST PENN MEN MEET

W. R. Kenney Gives Principal Talk to Educational Association.

The regular meeting of the West Penn Educational Association was held last evening in C. A. Purbaugh's office in the West Penn building. There was a large attendance and the meeting was one of unusual interest. Superintendent of Lighting W. R. Kenney read an instructive paper on the development of the electrical industry. A vocal duet by William M. Griffith and B. E. Gotchell was well rendered.

Interesting questions and discussions for the good of the association followed. A committee was appointed to locate a room for the reading of books and magazines pertaining to electrical work. Any member of the association will be permitted the use of the room at any time.

It was decided to hereafter intersperse the program with musical and literary numbers. There were five visitors. The next meeting, on Monday, May 12, will likely be held in Mr. Purbaugh's office.

FORCE IS INCREASED.

S. P. Stackpole Now Located in Pennsy's Coke Department.

After May 1 another official will be added to the force working under the direction of Division Freight Agent F. P. Truesdale of Uniontown. The new man is Stephon P. Stackpole, who will look after the solicitation of coal, coke and merchandise.

A new stenographer, Clyde Dickson, formerly in the office of E. E. Helm, trainmaster at West Brownsville, has been added to the force in Mr. Truesdale's office.

Meyer Aaron Will Build.

Work will be started at once on the erection of a modern residence on Race street for Meyer Aaron. The dwelling will be erected between the Aaron and Floto properties.

THE WEATHER.

Fair tonight and Wednesday is the noon weather forecast.

Temperature Recodr.

	1913	1912
Maximum	57	70
Minimum	47	42
Mean	52	56

The Yough river rose during the night from 2.85 feet to 3.10 feet.

OLD 1109, PRIDE OF YARDS, BOUND FOR SCRAP PILE

Crew Hears Pet Shifter's Days of Usefulness are at an End.

INTO THE SHOPS—THEN WHAT?

Engineer Riley and Fireman Graft Get Underground Tip that Old Locomotive's Fate is Sealed; Rivalry is Keen Between Yard Engine Crews.

Old 1109, the locomotive President Willard of the Baltimore & Ohio called the best on the road, is bound for the scrap heap, or at least for the repair shops, where it will undergo a thorough overhauling. Employes at the roundhouse, and even Engineer J. J. Riley and Fireman C. R. Graft of the old 50-tonner, are ignorant as to the engine's destination. However, they do know that it will be taken off the Connellsville division; that the time may come at any day when they will be ordered to leave 1109 stand in its stall at the roundhouse.

The information comes by way of the underground route, whereby employes on the outside usually learn what their superiors contemplate doing before the actual orders are issued.

The story now going the rounds is that 1109 is going to Glenwood. Engineer Riley hopes that it is just to be repaired, but he shakes his head when the possibility of its being dismantled is mentioned.

Engine 1109 is one of the old standbys in the Connellsville yards. It has been doing duty as a shifter for years, during which time its handlers, both engineers and firemen, have taken a pride in keeping the iron horse shining. Its general brightness, with shining brasses and mirror-like surfaces, attracted the attention of President Willard when he was here on his last trip of inspection. Expressing his appreciation of the pride taken in their work by Engineer Riley and Fireman Graft, he presented them with a box of cigars, and then declared that the engine was the best kept he had ever seen on a tour of inspection.

While Riley is a comparatively new driver of the little switcher, having sat on the right side of its cab for only three years, he has taken a pride in the engine, and has endeavored to attend to it faithfully, as did his predecessors. His fireman, C. H. Graft, has been feeding it for eight years.

Since Riley has been its driver, rivalry has sprung up between the engineers of other locomotives in the yards. The drivers and firemen of 1701 and 1728 say they can keep their engines as attractive and as clean as can Riley and Graft, and they are making an effort to do so. Engineer S. Desmone and Fireman Johnny Woodward, of 1728, intend to give Riley and Graft a run for favorable recognition when President Willard next comes here. Engineer Harry Irwin and Fireman Ross Zearfoss are trying to clean up 1701 so that she will not be the last on the roll of honor when the next inspection is held.

A few years ago honors in the local yards went to engine 1710, but it left the division. For years it had been the pride of the division, hauling fast freights over the mountains until displaced by engines of heavier type. Transformed into a shifter, it did duty here. During the floods of 1907 it got its baptism in the Cincinnati yards and since that time has dropped from the sight of Connellsville division drivers.

BRYAN MAY LOSE

Californians Expected to Turn Deaf Ear to Suggestions of Premier.

SACRAMENTO, CAL., April 29.

There are indications here today that Secretary of State William Jennings Bryan will fail in his mission to influence the California Legislature against passing the Anti-Alien Land Bill. Leaders of the assembly stated today that they had not heard anything presented by the Secretary of State that will cause hem to change their possition relative to the pending legislation.

While Bryan may be successful in having the bill amended so as to change its intent, it is predicted that the provisions affecting the Japanese will not be changed.

Bryan sent a message to the President last night, and until he receives a reply, the California legislature will probably mark time.

CHIEF WILL FIGHT.

Declares He Will Demand Vindication Before Johnstown Council.

JOHNSTOWN, April 29.—W. E. Mulhollen, chief of police, who was thrown out of office yesterday without explanation by Mayor Cauffiel, appeared at city hall this morning and stated that he intends to fight the decision of the mayor before select council.

Mulhollen declared that he did not want the office, but he did want to be vindicated. He declared that the mayor will have to prefer charges against him.

Yard Brakeman Killed.

Lawrence Null, a yard brakeman at Youngwood, fell under a car while making a coupling last evening and was so badly injured that he died in the Westmoreland Hospital at Greensburg two hours later. He was 34 years old.

EVA BOOTH BREAKS DOWN PLANNING FOR MEMORIAL COLLEGES.

EVA BOOTH

CLEVELAND, April 29.—Commander Eva Booth, of the Salvation Army, is very ill at the Colonial Hotel. She was so weak when she arrived from Boston that she had to be carried to her automobile. "I have overworked myself," said Miss Booth. "I had planned a whirlwind campaign beginning in New York May 15 to erect two memorial colleges in memory of my father, the late General William Booth. One will be in New York and the other in Chicago. They will be training colleges."

JURORS ARE DRAWN FOR THE JUNE TERM, CRIMINAL COURT

Connellsville Will be Well Represented, Four From Here Being on the Grand Jury.

Jurors for the two weeks of June criminal court were drawn at Uniontown yesterday and Connellsville is well represented among both the grand and petit jurors. Present arrangements call for a two weeks' session of criminal court, but no civil cases will be tried at this term.

The grand jury is composed of Jas. E. Barnette, Bullskin; Fred Bierer, Uniontown; Jacob Brickman, Connellsville; Charles F. Bloom, Connellsville; James C. Brownfield, South Union; William C. Black, Uniontown; J. Marshall Collins, Uniontown; Patrick Conner, Upper Tyrone; Frederick Coldren, Uniontown; Richard Dowling, Connellsville; Isaac Franks, Luzerne; Guy A. Feather, Smithfield; Herbert C. Hornbake, South Brownsville; William Hogan, Dunbar township; Jacob Harshman, Dunbar township; Simon P. Hager, Wharton; Emery P. Keener, Bullskin; James G. Kreeps, Menallen; A. B. Piersol, Connellsville; James H. Rankin, Smithfield; Edward Raygor, Bullskin; Chas. H. Steele, Jefferson; A. M. Thomas, Henry Clary, and Victor Wyley, Wharton.

Connellsville men in the petit jury for the first week are Edgar Blair, A. G. Blosser, Smith Buttermore, John F. Collins, Joseph J. Donnelly, P. J. Harrigan and Joseph May. For the second week they are Meyer Aaron, Alva Blasey, Joseph Dixon, Charles M. Evans and Ray McCormick.

TARIFF CONFERENCE

Wilson Arranges Meeting With Dissatisfied Members of Senate.

WASHINGTON, April 29.

The fate of the Wilson-Underwood tariff bill hinges on a conference arranged this morning by President Wilson. The meeting will be held in the executive offices Thursday morning and will be attended by southern and western senators who object to the wool and sugar schedules of the proposed measure.

Deeds not words was the program of the House of Representatives this morning when the Tariff Bill was presented on second reading. The body immediately got down to action and consideration of the bill without any long-winded speeches.

SENATOR PREDICTS BOLT.

Says Western Colleagues May Quit on Tariff.

WASHINGTON, April 29.—Senator Newlands, who leads the protest of western senators against free wool and sugar, issued a statement today defining the position of these senators toward tariff reductions promised in the party platforms and predicting that the party would lose some of its 14 senators from west of the Missouri river if products of that region were discriminated against in the new tariff act.

The senator and his colleagues expect to confer with President Wilson and the tariff framing committees of both Houses of Congress in the near future.

Graft Trial Begins.

NEW YORK, April 29.—After long months of investigation into the police system of graft in New York city, District Attorney Whitman today called four former inspectors of police to trial to answer to charges of accepting graft money.

HOGG HEIRS READY TO GIVE BOROUGH DEED TO STREETS

Joint Council Committees Will Go Over Records Tonight.

EAST PARK WANTS ITS SHARE

Addition is Within Borough Limits but Council as Yet Has No Control Over Streets or Alleys and Does Not Contribute Toward Their Upkeep.

Whether the borough shall assume jurisdiction over the streets and alleys of the East Park Addition, including the bridge over Connell run at Baldwin avenue, will likely be determined at Thursday's meeting of Town Council. Although that section is within the borough limits, having been annexed some years ago, the streets and alleys have never been taken over and are not maintained at public expense.

For the purpose of examining the deeds and records relative to the addition, a joint meeting of the street, light and sewer committees of Council will be held tonight. The members will gather at city hall, and will later repair to the office of the borough engineer, where the records will be examined.

Efforts have been made for a long time by the Hogg heirs to have the borough take charge of the streets. The matter was placed in the hands of Borough Solicitor F. D. Munson, and upon making an examination of the records at the county seat, he found that the division, with its streets and alleys laid out, was not recorded.

To protect the borough from future liability and to insure a proper ownership of the improvements in the addition when the plot is taken over, the heirs of the estate had the proper papers recorded.

After this was done, James A. Childs asked that the borough take action in the matter. The proposition was referred to three committees, which will meet tonight. They will make a recommendation to Council at the meeting Thursday night.

MAKES MAIDEN SPEECH

Congressman Carr Defends the Underwood Tariff Bill in House.

Congressman Wooda N. Carr of Uniontown made his maiden speech in the House yesterday. He spoke on the Tariff Bill and defended the measure framed by Underwood and the Democrats.

Mr. Carr contended that the tariff is not responsible for high wages and declared the average earnings of carpenters, bricklayers and other artisans are higher than the pay of men who work in the industries which are protected by the Payne bill.

Combatting the Republican claims that the placing of wool on the free list would mean great financial loss to the farmer, he argued that while the wool producer would lose something by making it free, he would more than make up this loss by the placing on the free list farm machinery and many of the necessities of life for which he is compelled to pay exorbitant prices. In closing Mr. Carr indorsed the Underwood bill from top to bottom and predicted an era of prosperity following its enactment into law.

BEST GOOD ROADS

Prizes are Awarded Supervisors in Cambria County for Good Work.

Cambria County is boosting the good roads game by offering prizes to road supervisors who produce best results. The awards for the past year have just been announced. Clearfield township won the $50 prize for having the greatest number of King road drags at work. Adams township was given $100 in gold for building the most permanent roads during the season. Upper Yoder won for having the best conditioned roads on April 30, 1912, Summerhill got the same prize for the best roads on July 30, the same year, and White a like prize for the best roads on November 30, last.

Prominent Cambria County citizens have offered cash prizes to be awarded next year. The split-log drag is said to be producing good results on the dirt roads of Cambria. It costs little to operate.

WOOLWORTH MEN HERE.

Will Start Tearing Down Presbyterian Church at Once.

Agents of F. W. Woolworth & Co. arrived in town this morning prepared to superintend the work of tearing down the Presbyterian Church property on Main street, where a business block is to be erected.

The Presbyterian congregation is not yet ready to move and it is probable that the workmen will start first on the rear of the building, in order to give the church people time to prepare their temporary quarters in the Colonial Theatre.

Homestead Wants a Game.

The champion baseball team of the Homestead Steel Works will probably be seen here soon. Manager R. J. Wigmore wrote Manager Tom Silcox of the Cokers asking for an open date in June or July, and it is planned to bring the team here the first week in June.

SOCIETY.

Concert in Lutheran Church.

A musical event of unusual interest is the concert to be given Thursday evening in the Trinity Lutheran Church by Miss Zita Katherine Wallace, contralto, Caspar Koch, city organist, Pittsburg, and Selmar Janson, pianist. The affair promises to be the best musical attraction presented in Connellsville in recent years and a rare treat is in store for all who attend. Mr. Janson came to the United States this year for his first concert tour of America, having played in some of the largest cities abroad. He possesses the real pianistic talent and captivates his audience by his wonderful touch and playing. When 17 years old he gave his first piano recital successfully in Berlin. He is an artist of the first class. Mr. Koch has wonderful talent and is one of the greatest organists. He has a beautiful touch and brilliant technique. Miss Wallace is the possessor of an unusually sweet voice and is well known in musical circles in Pittsburg having several times assisted City Organist Koch in recitals in the Carnegie hall, North Side, Pittsburg.

Culture Club Meets.

Mrs. W. R. Clasper was appointed chairman of the nominating committee yesterday afternoon at the regular meeting of the Woman's Culture Club held at the home of Mrs. G. A. Munson on East Murphy avenue. The annual election of officers will take place at the next regular meeting to be held Monday afternoon, May 11 at the home of Mrs. W. R. Clasper on the South Side. It was decided to hold the annual reception of the club Monday afternoon, May 26, at the West Penn Tea Room. The general subject for study was "Masterpieces of Dutch and French Flemish Art." Papers were read by Miss Florence Goldsmith, Mrs. J. J. Thompson, Miss Harriet Clark, Mrs. W. R. Clasper and Dr. Catherine Wakefield. The meeting was well attended.

Meeting for Women.

A meeting for women and girls over 14 years will be held this evening at 8 o'clock at the Carnegie Free Library. Dr. Catherine Wakefield will give an address on "Social and Moral Hygiene." The meeting is held under the auspices of the Woman's Christian Temperance Union and no admission will be charged.

Meeting Date Changed.

Beginning with May the Junior Girls' Mission Band of the First Presbyterian church will meet hereafter the second Friday of each month.

J. C. Girls to Meet.

Misses Ella and Elizabeth Grey will entertain the J. C. Girls this evening at their home on Gallatin avenue.

HYOMEI RELIEVES IN FIVE MINUTES

Help Comes Quickly When Hyomei Is Used for Catarrh.

Quick relief comes from the Hyomei treatment for catarrh and all troubles of the breathing organs such as stopped up head, sniffles or morning choking. Put a few drops of liquid Hyomei in the pocket inhaler that comes with every outfit, and before you have used the treatment five minutes you will notice relief from your catarrhal troubles.

It gives a tonic healing effect to the air you breathe, kills the catarrhal germs, stops the poisonous secretions, soothes the irritated mucous membrane and makes a marked improvement in the general health.

Hyomei is not a cure-all, it has but one aim, the relief of catarrh and diseases of the breathing organs. When there is no catarrh, the general health is improved, for then nature has a chance to build up the entire system.

If you suffer from offensive breath, raising of mucus, frequent sneezing, husky voice, discharge from the nose, droppings in the throat, loss of strength, spasmodic coughing and feeling of tightness across the upper part of the chest, or any other symptoms of catarrh, use Hyomei at once. It will destroy the disease germs in the nose, throat and lungs, and give a quick and permanent relief.

Hyomei does not contain cocaine or any habit-forming drug. The complete outfit costs $1.00, extra bottles if later needed 50 cents. A. A. Clarke and druggists everywhere.—Advertisement.

Henry McCarthy's Funeral.

The funeral of Henry McCarthy took place this morning at 9.30 o'clock from the house, and at 10 o'clock requiem high mass was celebrated in the Immaculate Conception church in the presence of a large gathering of friends and relatives of the deceased. The floral tributes were many and handsome. Interment in St. Joseph's cemetery.

Will Attend Convention.

The annual state convention of the King's Daughters of the First Presbyterian Church will be held Thursday, Friday and Saturday of this week at Lancaster. Mrs. W. N. Lecho, Mrs. F. O. Goodwin, Mrs. James Fleming and Mrs. Walter Haines, delegates from the Connellsville society, will leave Thursday morning for Lancaster.

New Sunday School Organized.

The new colored Baptist Sunday School organized Sunday at the old Trinity Church, West Side, by the election of William Johnson as superintendent. The service was largely attended, more than 80 being present. During the day the collections at all services totaled $85.

Boosters Will Dine.

The first meeting of the boosters committee of the Y. M. C. A. will be held Thursday evening, when the Ladies' Auxiliary of the association will serve the members with a supper furnished by the committee chairman, J. L. Schick.

Leisenring Infant Dies.

William Danko, infant son of Mr. and Mrs. George Danko, died at Leisenring No. 1 yesterday. Interment today in St. John's cemetery.

For Sale.

Brick Presbyterian Church, Main street, opposite Smith House. Must be removed at once. Apply C. M. Wilson, Smith House.—Adv.

QUICKLY CURES THE WORST BACKACHE

Makes Kidney Troubles, Bladder Disorders, and Rheumatic Pains Vanish.

It is no longer necessary for anyone to suffer with backaching, kidney trouble, have disagreeable bladder and urinary disorders to contend with, or be tortured with rheumatism, stiff joints, and its heart-wrenching pains, for the new discovery, Croxone quickly and surely relieves all such troubles.

Croxone is the most wonderful remedy yet devised for ridding the system of uric acid and driving out all the poisonous impurities which cause such troubles. It is entirely different from all other remedies. It is not like anything else ever used for the purpose. It acts on the principle of cleaning out the poison and removing the cause.

It soaks right in through the walls, membranes and linings, like water in a sponge, neutralizes, dissolves, and makes the kidneys sift out and filter away, all the uric acid and poisons from the blood, and leaves the kidneys healthy and well.

It matters not how long you have suffered, how old you are, or what you have used, the very principle of Croxone is such, that it is practically impossible to take it into the human system without results. There is nothing else on earth like it. It starts to work the minute you take it and relieves you the first time you use it.

If you suffer with pains in your back, and sides, or have any signs of kidney, bladder troubles, or rheumatism, such as puffy swellings under the eyes or in the feet and ankles, if you are nervous, tired, and run down, or bothered with urinary disorders, Croxone will quickly relieve you of your misery. You can secure an original package of Croxone at trifling cost from any first class druggist. All druggists are authorized to personally return the purchase price if it fails in a single case.—Advertisement.

DIES IN WEST VIRGINIA

Mrs. Sarah Brown Was a Native of Confluence.

Mrs. Sarah Woodmancy Brown, 30 years old, is dead at her home in West Virginia. While she had been in poor health for the past year her condition was not considered serious until a week ago. The body was brought to Confluence and removed to the home of a brother of the deceased, William Woodmancy, from which place the funeral took place Sunday afternoon at 2 o'clock. Interment in the Hill cemetery.

She was born and reared in Confluence. In addition to her husband and four children she is survived by her mother, Mrs. Belle Woodmancy, and the following sisters: Mrs. William Anderson, Mrs. Marshall Bird, Mrs. Charles Fisher of Confluence; Mrs. William Lenhart of Somerfield; Mrs. Clay Stow, of Johnson Chapel, and one brother, William Woodmancy of Confluence.

COMIC OPERA TONIGHT

Connellsville Performers Will Present "Mascot."

Another one of those signs of spring is the annual production of the Connellsville Opera Club. This year it is "Mascot," and Director Charles Stout declares the curtain will rise tonight at the Soisson on the best performance the amateurs have yet offered. Successes in the past have been scored in "Pinafore," "Fra Diavolo," "Said Pasha" and other light operas, but rehearsals indicate a more finished production in "Mascot."

The chorus is declared to be particularly good, although the principal parts have been strongly cast. Miss Loma Cole, Mrs. Margaret Davies Newcomer, Alex Leisenring, James Barnes and other singers of local prominence will take part. "Mascot" will be presented tonight and tomorrow night at the Soisson.

Y. M. C. A. PROGRAM

Sacred Service will be Held Next Sunday.

A sacred program will be given in the Y. M. C. A. next Sunday afternoon, when the Peterson family, Prof. Theodore Peterson, his wife and two daughters, accomplished musicians, will render sacred songs and instrumental selections, twelve numbers in all.

This service, contrary to the usual custom at the Y. M. C. A., will be open to ladies as well as men. Admission will be free to all, and all who come will be cordially welcomed. The company will be repaid for their services by a free-will offering.

As a part of the program a Scripture lesson will be read by the general secretary, followed by a "carpet-tack talk."

Doctor Farmer Buried.

The body of Dr. T. F. Farmer of Confluence, was brought to Uniontown yesterday morning and interred in Oak Grove cemetery. Short services at the grave were conducted by Dr. C. W. Tinsley. The pallbearers were Wallace Miller, Dr. C. H. LaClair, J. K. Rhenour and S. R. Shuman.

Notice to Dealers.

Wednesday, April 30th being our regular semi-annual inventory day we will close promptly at 11 A. M. and no goods will be allowed to go out of the house after that hour. Customers will oblige us by placing their orders before this hour. The Westmoreland Grocery Co.—Adv.

Dies in Uniontown.

H. P. Anderson, 45 years old, died last night at the home of Isaac Maust in Uniontown. He is survived by his wife, one son and three sisters, Mrs. Harry Hearst of Scottdale; Mrs. Harry Cottom of Scott Haven; and Mrs. William White of Monongahela.

PERSONAL.

Miss Mary Dugal is visiting relatives in Greensburg.

S. E. Flock of Uniontown, was in town today on business.

Miss Agnes Johnson of Flint, Mich., is the guest of Miss Martha Kerr of South Arch street.

Mrs. W. K. Hoffman of Morgantown, is the guest of her sister, Miss Margaret Blackstone.

Miss Anna Fox of Dawson was here this morning attending the funeral of Henry McCarthy.

Mrs. S. J. Martin of Pittsburg, has returned home, after a visit with friends here.

Mrs. H. P. Snyder went to Morgantown this morning to visit Mr. and Mrs. James H. Smith until Thursday.

Mrs. E. G. Hall, who underwent an operation at the McKeesport Hospital, was able to sit up yesterday for the first time since the operation.

Did you ever stop to think of the number of years you have been reading these ads? Dave Cohen, Tailor.—Adv.

Rev. H. A. Baum, pastor of the Cochran Memorial Church at Dawson last evening commenced evangelistic services in the Methodist Church at Adelaide. The meeting will continue for two weeks. The pastor will be assisted by his Dawson congregation.

J. S. Jonks, assistant general manager of the West Penn Railways Company, will move his family to Pittsburg May 1.

Miss Harriet Huston of Dawson, was calling on friends here yesterday.

Mrs. Theodore Marietta of Ohiopyle, was visiting relatives here yesterday.

Mrs. T. H. Brennan and little daughter, Marlwin, of Chicago, are the guests of the former's parents, Mr. and Mrs. T. J. Brennan of West Fayette street. J. C. Doyle and Miss Rose Doyle, of Pittsburg, are also guests at the Brennan home.

Dr. Hugh Baker left this morning for Philadelphia and will return tomorrow morning.

Miss Vera Regan left last night for a visit in New York.

WILL SHIP BY RAIL.

Rebuilding of Lock No. 4 Causes Change at Vesta.

Beginning this week the output of Vesta No. 5 mine of the Vesta Coal Company will ship its output by rail. The new arrangement has been caused by the closing of one of the locks at Lock No. 4 on the Monongahela river, which is being rebuilt. Other mines of the Vesta Company will ship by river as at present.

A siding has been placed to hold 50 cars at the Vesta No. 5 mine. When constructed the tipple was designed for rail or water shipments and the caused little additional expense. The mine is running about 3,100 tons a day.

FIRE SWEEPS MOUNTAINS.

One Dwelling Burned Between Wymp's Gap and the State Line.

Fire swept the western face of the mountains in the south of the county last week and but for the opportune rain great damage would have been done. As it was, a home owned by Henry Thompson who lives along the mountain was destroyed.

The flames swept southward from Wymp's Gap to the state line. Much damage was done to timber. The fire was burning fiercely Friday and Saturday, and it was the rain on Saturday night that checked its progress.

Marry in Scottdale.

Mr. and Mrs. Alfred G. Sidaway, of Scottdale, have announced the marriage of their daughter, Ida M. Sidaway, to Norman M. Miller, solemnized yesterday at Scottdale. Mr. and Mrs. Miller will be at home at Indian Head after May 15.

Marry in Cumberland.

James Roscoe Swearman of Meyersdale and Ruth Smeak of Hyndman; John Franklin Thomas and Mary Madoline Grimes; Wilbur Gardner Kelly and Gertrude B. Barthbaugh of Juniata were married in Cumberland yesterday.

Engagement is Announced.

Announcement has been made of the engagement of Amelia Pearl Adams, daughter of Mr. and Mrs. Samuel Adams of Mount Pleasant, and Sam H. Lynn of Ruffsdale. The engagement will terminate in a June wedding.

Colored Boy Dies.

Owen H. Gaither, 8 years old and colored, son of Mr. and Mrs. Edward Gaither, died last night at the family residence, 321 Fayette street. Funeral Wednesday afternoon at 2.30 o'clock. Interment in Hill Grove cemetery.

Back from Florida.

Mr. and Mrs. D. B. Evans have returned to Connellsville, after spending the winter months in Florida. They made the trip here from Baltimore by automobile in two days.

Licensed to Wed.

Adam Kaul, of Connellsville, and Martha A. Scholze, of Knoxville, were granted a marriage license in Pittsburg yesterday.

SHINES IN SOCIETY

Easy to Stop Hair Falling Out, and Dandruff Also.

No one doubts that it is the duty of every woman to look as charming as possible. Every woman knows why she wants to be beautiful and attractive.

A woman with scant hair, dull and lifeless, has lost half her charm. How many times have we heard the expression: "the crowning glory of a woman is her hair."

Nowadays, thanks to Parisian Sage, almost every woman can have hair so radiant and glorious that it attracts fascinates and compels admiration.

Parisian Sage, the scientific and ideal hair rejuvenator and tonic, will cause hair to grow. It will turn harsh cause hair to grow. It will turn harsh withering luxuriant hair in a few days.

It is a most delightful hair dressing, that kills the dandruff germs, stops falling hair, and eradicates dandruff in two weeks, or your money back.

A large 50 cent bottle is sold by A. A. Clarke and dealers everywhere on the money back plan.—Adv.

GOLD DUST

makes soft water available everywhere

Every woman knows the luxury of having soft water at her command, especially for washing clothes, but Nature has denied this luxury to many, especially to those living in cities or in "hard water" countries.

However, every woman can have soft water in her home with little trouble and less expense. The sprinkling of **Gold Dust** washing powder in the water from your taps or well will make it as soft as the rain water that falls from the clouds.

Gold Dust takes out the mineral substances that make the water hard and brings out the greatest cleansing value.

Gold Dust is sold in 5c size and large packages. The large package means greater economy

The Gold Dust Twins Make the Whole World Brighter

"Let the GOLD DUST TWINS do your work"

LOSES EASY JOB

New Order Puts Captain U. S. Grant in Active Service.

WASHINGTON, April 29.—The so-called "Manchu" order today removed a popular officer from Washington—Captain U. S. Grant III, grandson of the famous general and President, and son of the late General Frederick D. Grant. Captain Grant has been superintendent of the State, War and Navy building since 1909, and was one of former President Roosevelt's White House aides.

The son of another famous war general will take Captain Grant's place at the State, War and Navy building. He is Captain Douglass MacArthur, whose father was the late Lieut. Gen. Arthur MacArthur.

Two Killed by Train.

John Dunbar, a brakeman of East McKeesport, and Joseph B. Daley, a bartender of McKeesport were killed by a westbound Baltimore & Ohio passenger train at the Port Perry crossing last night.

Labor World Notes.

The garment workers in Toronto, Ont., have secured the advance asked for cutters in all except two of the struck shops. Where agreements are signed the men return to work.

More than 100 members have been added to the Toronto, Ont., Machinists' Union since January 1 of this year, and it is probable that a renewed effort will be made in the near future to establish the eight-hour day in that trade in Toronto.

SURE SIGN.

"What kind of a chap is Jones?"
"Oh! he don't know enough to keep his mouth shut."
"What makes you think so?"
"He's been married four times."

FOR SUMMER AFTERNOONS.

This dress, designed for a graceful, girlish figure, shows that the panier has not completely disappeared. The figured portions are of silk, with a shadow design showing green, rose and yellow, with the green predominating. The plain material is pale rose pink satin with a deeper shade for the girdle. The buttons are of clouded glass resembling opals.

Use TIZ—Smaller Feet

Sore Feet, Tender Feet and Swollen Feet Cured Every Time by TIZ.

Send at Once for Free Trial Package.

Everyone who is troubled with sore, sweaty, or tender feet—swollen feet—smelly feet, corns, callouses or bunions can quickly make their feet well now. TIZ makes sore feet well and swollen feet are quickly reduced to their natural size. Thousands of ladies have been able to wear shoes a full size smaller with perfect comfort. R. H. Cheney, Grundy Center, Iowa, says: "I put on a new pair of shoes the first of the week and have worn them every day since. I could never do this before using TIZ, and they are a half size smaller than I have been wearing."

TIZ is the only foot remedy ever made which acts on the principle of drawing out all the poisonous exudations which cause sore feet. Powders and other remedies merely clog up the pores. TIZ cleanses them out and keeps them clean. It works right off. You will feel better the very first time it's used. Use it a week and you can forget you ever had sore feet. Even if you should let yourself be fooled into taking a substitute for TIZ, you can't fool your feet. TIZ is for sale at all drug stores, department and general stores, 25 cents per box, or direct if you wish. Money back if TIZ doesn't do all we say. For a free trial package write today to Walter Luther Dodge & Co., Chicago, Ill.

"THE OLD RELIABLE"
PLANTEN'S C. C. BLACK CAPSULES
REMEDY FOR MEN
AT DRUGGISTS OR TRIAL BOX BY MAIL 50c FROM PLANTEN 95 HENRY ST BROOKLYN, N.Y.
—BEWARE OF IMITATIONS—

Announcement

Beginning with May 2nd, our Friday Bargain Day will be continued all day, starting at 9 A. M.

This is brought about by the request of hundreds of women, and is to benefit those who could not possibly get here in the morning hours, to have the opportunity of the under prices offered during these sales.

Make note of it that Friday, May 2, will be the first "All-day Bargain Sale at Kobacker's.

It will be an event worth while.

KOBACKER'S

THE BIG STORE
ON PITTSBURG STREET

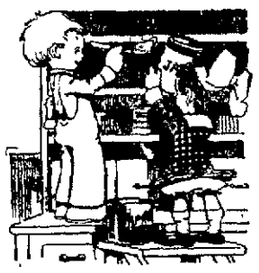

Betty and Billy Lawrence in the Pantry

"WE'RE workingmen, Betty. I'm the boss and you're my helper."

"What will I do, Billy?"

"You take all the things down off the shelves so I can paint 'em. And hurry up, too, or I'll discharge you and have all the fun myself. I'm going to be a painter when I grow up 'cause it's so much fun."

"Wish I was a boy, so I could be a painter, too, when I grow up."

"Mother's glad we like to paint, 'cause it helps her keep things so nice and clean."

Don't forget the prizes, children. Everybody is trying for them. Do your best and remember, neatness counts, too. Draw and paint your pictures, paste on a label from a can of LAWRENCE PAINT and send it in to us. That's all.

LAWRENCE PAINTS

make and keep things "nice and clean" for you. They are called *"the best paints"* because they *are the best*. They excel in beauty, durability and economy and are always uniform, reliable and satisfactory.

We are interested in making your home look nice. Come in and get our advice and ask for a card of colors.

SCHELL HARDWARE CO.,
Connellsville, Pa.

Do You Need Assistance

IN THE SELECTION OF YOUR WALL PAPER?

There is a logical sequence governed largely by the existing conditions in your home which if followed will produce correct results. Each room should be treated so as to give it correct form and proportions.

Then there is the question of color and design which must suit the individualities of each room as well as harmonize with the adjoining rooms. Especially is this true of parlors, dining room and reception hall or any group of rooms when considered collectively.

I can render you valuable assistance in the selection of your Wall Papers.

GETTY'S

Wall Paper Store

115 S. PITTSBURG STREET,
Opposite Wyman Hotel, Connellsville, Pa.

The Old Made New

By Scientific Processes of

Dyeing and Cleaning

Be satisfied only with the best. Fine draperies, expensive evening gowns, plumes, kid gloves, shoes, hats, suits, carpets, etc., can be made to look like new. The largest cleaning and dyeing establishment in America right at your order. Quick service and satisfaction at a minimum outlay.

J. W. McClaren, Agent
FOOTER'S DYE WORKS,
Exclusive Tailoring and Haberdashery, Main St.

Don't Scratch

D.D.D. Prescription stops that terrible itch in two seconds. A 50c bottle proves it.

Scratching aggravates skin disease and gives but momentary relief. D.D.D. Prescription for Eczema is a mild, antiseptic wash that soothes, cleans and cures. We guarantee the first full size bottle to do all that is claimed for it, if not, your money back.

J. C. Moore, Druggist, West Penn Pharmacy, Graham & Co., Connellsville. J. C. Stouffer, Druggist, Scottdale.

REICK'S ICE CREAM

Daily From Pittsburg.
BRICK OR BULK.
"Its Pure That's Sure."
Served at our Fountain Tables.
Neopolitan 15c. Sundays 10c.
Take home a Brick 25 and 40c.
Collin's Drug Store,
117 S. Pittsburg Streets.

DO IT NOW—SUBSCRIBE FOR THE COURIER.

The News of Nearby Towns.

CONFLUENCE.

CONFLUENCE, April 28.—E. J. McDonald and George Nicklow of Addison, spent Sunday with the former's father, George McDonald on the West Side.

Mrs. Maude Sheridan of Connellsville, is spending a few days with her parents, Mr. and Mrs. Ferrell of town.

Mr. and Mrs. William Lenhart and three children of Somerfield, attended the funeral of Mrs. Lenhart's sister, Mrs. Sadie Brown, Sunday.

J. H. Weaver was in Connellsville on business Saturday.

Miss Sarah Gerhard of Ohiopyle, spent Saturday and Sunday with her parents, Mr. and Mrs. France Gerhard.

Miss Della Kurtz of Swissvale, was the guest of her brother, Lloyd Kurtz several days. She was on her return home from Addison, where she had been called by the death of her father, Amos Kurtz.

Mrs. Hugh Null and daughter of Point Marion, and Misses Stella and Mary Elizabeth Null of Uniontown, were intown Sunday when on their reutrn home from having spent several days the guests of friends in Addison.

Alvin Porterfield of McKeesport, was the guest of his parents, Mr. and Mrs. Silas Porterfield, Saturday and Sunday.

John Black of Dickerson Run, visited his father, A. G. Black from Saturday until Monday.

Miss Rosa Ream of Connellsville, returned home, after a week's visit with her parents, Mr. and Mrs. William Ream.

Mrs. Reeves Hill of Failing Waters, has returned home, after a week's visit with her parents, Mr. and Mrs. V. M. Black.

Mr. and Mrs. Norman Burnworth and daughter, Ada of Uniontown, attended the funeral of Mr. Burnworth's aunt, Mrs. Marcria McKneer at Johnson's Chapel, Sunday.

J. J. Malone and Howard Lindsey of Connellsville, were in town on business last week.

Miss Edna Bower of Connellsville, was the guest of Miss Mary Engle from Saturday until Monday.

Mrs. Frank Silbaugh of Vanderbilt, spent Sunday with Mrs. Harry Watson and Mrs. N. A. Silbaugh on the West Side.

Mrs. Lloyd Kurtz and two children, Park and Lone, were guests of Mrs. Amos Kurtz in Addison one day last week.

Mrs. Hobernich of Ursina, was the guest of friends in town one day last week

Miss Mabel Lydig of Casselman, visited her parents, Mr. and Mrs. Scott Lydig from Saturday until Monday.

INDIAN CREEK.

INDIAN CREEK, April 29.—Mrs. Allison Walker and two children of Hecla returned home Saturday evening after spending a week with Mrs Walker's mother, Mrs. A. Stickel, at Mill Run

Miss Mabel Fish arrived here on train No. 49 Saturday evening from Holsopple to spend some time here with her father.

Calvin Price was a business caller in Connellsville Saturday night.

Mrs. Rooney Woodmancy is reported very sick this morning.

C. G. Gundrum, extra operator, is holding down the third trick at "NC" tower.

Mr. and Mrs. J. Z. Lynn were called to their home in Bloomsburg, Pa., on account of the illness of Mr. Lynn's mother. They left on train No. 19 last night.

Mrs J. C. Green of Roaring Run is a Connellsville caller and shopper today.

Mr. and Mrs. J. C. Berg of Scottdale spent Sunday among Indian Head friends.

Link Davis is a Connellsville business caller today.

Elmer Miller of Rogers Mills is circulating among Connellsville friends today.

Mrs. James Works of Rogers Mills is a Connellsville shopper today.

R. V. Myers of Scottdale preached at Mt. Nebo Saturday evening and at Jones Mill Sunday morning and evening

Mrs. Paxon Gray of Roaring Run was a shopper here today.

William Shearle of Mill Run is a business caller in Connellsville today.

J. C. Marshal of Broad Ford, who got lost on a fishing trip in the mountains, near Jones Mill, was found in Mill Run yesterday.

Mrs. F. W. Daberko and son Marshall, returned to their home in Meyersdale on train No. 48 today.

F. W. Habel and Russell Dunbar are on Morgan Run today in search of the speckled trout.

ROCKWOOD.

ROCKWOOD, April 28.—J. R. Shultz, expressman on the Somerset & Cambria branch, who has been confined to the Maryland General Hospital at Baltimore for the past three weeks, returned home last Saturday much improved in health.

Mrs. M. R. Brennen and children of Johnstown, spent several days visiting her parents, Mr. and Mrs. W. J. Gardner of South Rockwood, the latter having been ill for the past week.

John Snyder of Parsons, Kansas, is spending several weeks visiting his friends and relatives in Rockwood and vicinity.

H. Snyder was a business visitor at the county seat on Monday.

The Rockwood Entertainment Association have signed with the Redpath Lyceum Bureau for another entertainment course for the season of 1913-14.

An unknown pedestrian was badly mangled near the Middlecreek bridge last Saturday evening while trying to board a fast refrigerator train and was brought to Rockwood on train No. 46, where he was at once taken to the Cottage State Hospital at Connellsville, but died before he reached Ohiopyle.

Do You Want Help?
Try our classified ads. One cent a word. Results follow.

DUNBAR.

DUNBAR, April 29.—Mrs. Ida Wilson of West Leisenring, spent Sunday with her father, Beth Warman.

Go to D. C. Eason for wall paper. —Adv.

Perry Bell was transacting business at the county seat on Monday.

Miss Nancy Patterson returned to Pittsburg, after spending Sunday at the home of her mother.

Frank DeMott was visiting friends in Connellsville Monday.

Mr. Prather of Pittsburg, was a business caller here on Monday.

Mrs. M. M. Miller was shopping in Connellsville Monday.

G. D. Rossi was a business caller in Scottdale yesterday.

J. M. Richey of Connellsville, was transacting business in town on Monday.

Raymond Bufano of New York, is here the guest of his brother, Antonio Bufano, proprietor of the Dunbar House.

C. A. Coffee of Pittsburg, visited friends here on Monday.

W. E. Warner of Greensburg, spent Monday here calling on friends and relatives.

Mrs. Nicholas Bell and daughter, were shopping in Connellsville yesterday.

James Tague of Clairton, spent Sunday at the home of his father, Patrick Tague of Speers Hill.

R. D. Jones of Cool Spring, was a business caller here yesterday.

Misses Anna and Ella Murphy were shopping in Connellsville today.

The Ladies' Aid Society of the Methodist Episcopal Church will hold their regular meeting Thursday evening at the home of Mrs. John Stroud of Woodvale street.

Women Combine to Beat High Prices.

It has taken the women of this city to find the real solution of the high cost of living problem. Many of them are organizing themselves into clubs and buying their household supplies such as soaps, foodstuffs, toilet articles, stationery, etc., at a big saving from the Larkin Co. This Company, by its "Factory-to-Family" method of dealing, saves its customers the big profits of the middleman, thus cutting down the cost of household supplies fully one-half The amount thus saved is returned to the customer in the form of extra products of her own selection, so that she really gets just double the quantity she would get for the same money at the store. Any woman can buy her household supplies from the Larkin Co. in this way and save one-half or more, of the money she now spends for them. Write to Larkin Co., Buffalo, N. Y., for their large catalog R 163, which will explain in detail this method of saving money. Sent free upon request.—Advertisement.

SMITHFIELD.

SMITHFIELD, April 29.—The "Old Maid's Club," given in the town hall Saturday night by local talent was a hit. Of the 18 characters composing the cast each sustained their parts in a creditable manner. Several were exceptionally good

Billy Abraham, a Baltimore & Ohio fireman, was a business visitor in Connellsville Monday.

Mrs A. Bosley, of Nicholson township, spent Saturday and Sunday with relatives.

Dr. LaFlair, of Uniontown, made a professional call here at the week's end.

Miss Hall, who directed the cast in the preparation of the "Old Maids' Club," left for Morgantown Monday.

Beth Smith was transacting business at Uniontown Monday.

Mrs. M. K. Frankenberry attended the funeral of Altha Craig, Jr., who was killed by an automobile in Uniontown last week. The funeral took place at 2 P. M. from the home of the parents in Uniontown Monday, interment being made in Oak Grove cemetery.

Mrs. E. O. Bowman and son, Paul, were Uniontown visitors Monday.

Uniontown as a chauffeur, spent Sunday here.

Charles Costello was a business visitor in Uniontown Monday.

F. R. Boyd, C. R. Semmett, F. Miller, Uniontown, I. C Bixler, Oliphant, Robert Coleman, Point Marion, P. E Nesbitt, Tunnelton, T. S. Barker, Y. C. Deehr, Connellsville, were registered at Bartons Sunday.

Hugh Rankin, employed at the new power dam on the Cheat river, spent Sunday with his parents here.

Karl Rankin, employed at the Uniontown radiator works, spent Sunday at his home here.

Relieve That Sore Throat Now With MUSTEROLE!

MUSTEROLE brings quick and blessed relief to the sore throat and leaves a delicious feeling of ease and comfort.

It is a clean, white ointment, made with oil of mustard. You simply rub it on. No plaster needed.

Better than a mustard plaster and positively does not blister

There is nothing like MUSTEROLE for Sore Throat, Bronchitis, Tonsilitis, Croup, Stiff Neck, Asthma, Neuralgia, Headache, Congestion, Pleurisy, Rheumatism, Lumbago, Pains and Aches of the Back or Joints, Sprains, Sore Muscles, eBruises, Chilblains Frosted Feet and Colds of the Chest (it prevents Pneumonia).

Doctors and nurses frankly recommend MUSTEROLE. It is used in large hospitals.

At your druggist's in 25c and 50c jars, and a special large hospital size for $2.50.

Accept no substitute. If your druggists cannot supply you, send 25c or 50c to the Musterole Company, Cleveland, Ohio, and we will send you a jar, postage prepaid.

George L. Moxley, Martinsburg, W. Va.: "Musterole is just fine, and is an immediate relief for inflamed throat and pain in the back. It's the best thing I have ever tried."—Advertisement.

MUSTEROLE
WILL NOT BLISTER

Special Message from Aaron's to the Young People of Connellsville

To Young Couples

Realize Your Dream of a Complete Home Now at Aaron's---We'll Help

Our last advertisement addressed to NEWLYWEDS brought many young couples here. If you could have heard the exclamations of surprise and delight from the lips of these admiring young folks, not one of you who are contemplating marriage and home-making would waste ten seconds looking elsewhere. We extend the most liberal terms of credit and we arrange payments so that they are a pleasure instead of a burden. From basement to roof this great store is packed with elegant new styles, more than any house in southwestern Pennsylvania shows. Manufacturers look to Aaron's as a natural outlet for great quantities of furniture, therefore we secure far better prices and in turn can away undersell any house in this section of the country. This Spring showing of home furnishings and furniture and rugs are complete, and with our expert advice and splendid personal service you'll find it a real pleasure to choose your entire outfit here.

BIG SIX STORY BUILDING

AARON'S

CONNELLSVILLE, PA.

BRANCH STORES IN GREENSBURG AND JEANNETTE.

Even if you aren't quite ready, come in anyhow and make your selections. We will hold the goods and deliver them to you when you are ready for them. Seven great big floors just overflowing with beautiful furniture and rugs to choose from. Styles such as others don't show. Values such as no house can meet. Here, then, is the ideal spot to realize that dream of snug "comfy" home for you and your wife. Don't worry about the payments. We will arrange that to suit you perfectly. What we wish to impress on you now is to do your selecting immediately. Come in and let our courteous salesmen assist you. Now note these offers:

You can give her that home you promised her---So easy here

All Carpets and Rugs Laid and Lined FREE by Expert Workmen

Heavy, Blue Corrugated Carpet Lining. (Not the cheap brown paper commonly used) is given free with your carpet or rug.

Largest assortments high grade goods; lowest prices; expert service can be obtained only here.

9x12 Matting Rugs.....$2.75
9x12 Brussels Reversible Rugs.....$10.75
9x12 Genuine Tap. Brussels Rug.....$12.75
9x12 Seamless Tapestry Rugs.....$18.00
9x12 High Grade Axminster Rugs $25.00

Compare the Hoosier Kitchen Cabinet

with any other kitchen cabinet made, and you will find more conveniences, better quality and prices lower. The Hoosier Cabinet saves steps.

This wonderful cabinet is arranged so everything is at your finger ends; your flour, sugar, spices and salt.

$27.50

Aaron's Genuine Chase Leather Couch . $9.75

Solid oak frame, golden oak finish, tempered steel spring construction, upholstered with good Chase Leather.

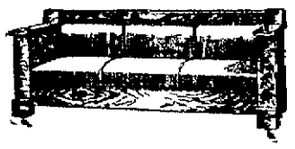

SOFA BED DAVENPORT $29.50

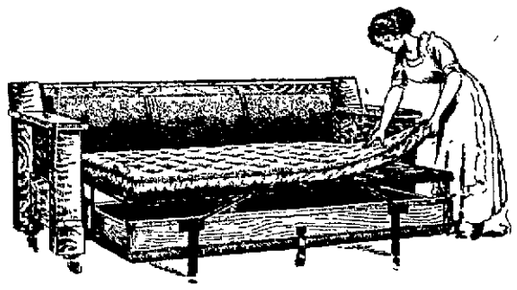

Frame is made of solid oak, quarter sawed, and with a rich golden finish, highly polished, neat in design, strong in construction. Upholstering—The seat and back are upholstered in genuine fabricord leather over steel spring; has seperate set of springs to sleep on.

Aaron's Guaranteed $5.00 Rocker Special..... $3.25

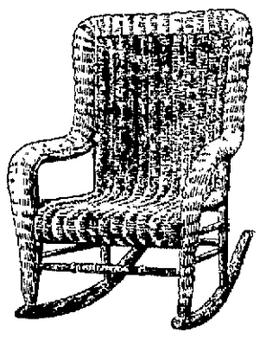

This rocker can be used on the porch or in the library. It is large and roomy, and is positively one of the grandest values ever offered in a rocker of this quality. The color is a beautiful shade of green and every one of them is delivered to you with the guarantee that if it is not perfect at the end of one year's service it will be replaced with a new one.

Aaron's Guaranteed Two-Passenger Porch Swing..... $2.25

The regular value of this swing is $4.00, but we offer it to you special for ten days at $2.25. It is made of well-seasoned oak in weathered finish, full box seat construction. The seat is 14 in. deep and 42 in. long. Back is 22 in. high. The chain are galvanized and rust proof. All complete with chains and ceiling hooks.

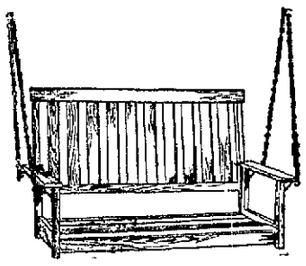

You are just as welcome to come to Aaron's to look as if you come to buy

The Daily Courier.

Entered as second class matter at the postoffice, Connellsville.

THE COURIER COMPANY, Publishers.

H. P. SNYDER, President and Managing Editor.
J. H. S. STIMMELL, Secretary and Treasurer.

TUESDAY EVENING, APR. 29, 1913.

CARR'S MAIDEN SPEECH.

Congressman Carr, the Democratic representative from this district, made his maiden speech in the House yesterday. It was on the Tariff bill, of course. The Democratic Congressman are required to subscribe to the Wilson bill as a test of party fealty and as a condition precedent to party pap.

Congressman Carr subscribed eloquently and unqualifiedly. He is the Young Man Eloquent of Fayette county. Colonel Bryan is an elder but not a better orator. The Honorable Wooda *held the House in rapt attention* while he defended in pearly drops of shining thought the measure which some of us deluded Republicans have looked upon with grave suspicion and genuine alarm, and he almost persuaded the country, ourselves included, that the reduction of Tariff duties by the Democrats means the reduction of the cost of living to the Common People; almost, but not quite.

Congressman Carr declared that the High Tariff does not make High Wages, and *in support of this proposition* he instanced the fact that carpenters and bricklayers, receive much higher wages than foreign workmen yet the building trade is not protected by Tariff duties.

Directly, perhaps not; but if the Wilson bill results in the closing down of half the steel mills, furnaces, coke ovens and ore banks in the country, *we feel safe in saying* that there won't be any building trade to speak of. In this event there will be little or no employment for carpenters and bricklayers. They will become patchers instead of builders, and the jobs of patching will be few. Under such circumstances, their wages will fall to minimum figures, and the high cost of living will be higher still.

Herein lies the danger of Tariff revision after the Democratic plan. In trying to cheapen the necessities of life the Democrats are going to cheapen the wages of labor as well, and possibly bring about an era of depression that will be trying to business conditions.

JAPAN AND THE JINGOES.

The jingoes are not confined to Japan.

Representative Sisson of Mississippi declares that no alien should own land in the United States and he wants Congress to back up his sentiments by passing a bill to that effect.

He wants to fence in the country.

The head of a Welsh coal syndicate is coming to this country shortly to buy large coal tracts with a view to supplying the company's South American trade from American mines. He has been cordially welcomed here. Owners of large coal bodies have been particularly anxious to sell him their lands. Representative Sisson's bill would prohibit the sale of such coal lands to this or any other alien operator.

Furthermore, the passage of the Sisson bill will undoubtedly be followed by the enactment of retaliatory legislation by foreign nations which will impose upon many Americans great hardships.

The steam roller was once alleged to be the exclusive property of William Howard Taft and his campaign managers, yet we have since had evidences of the fact that it has been a household implement of the Bull Moose party, especially right here in Pennsylvania; and now we find it in the ante room of the Democratic Congress *ready for exercise on short notice*. Evidently it's a good thing when we have it, and an evil thing when the other fellow has it.

Tariff Experts Underwood and Mitchell have been convicted on inconsistency in their Tariff views, but what's that between Democrats?

Governor Tener's *Public Utilities* bill won't know its own name if it is amended much further. But why Public Utilities? Public Service Commission is a better name.

All railroads center in Connellsville and the Lake Erie cut-off propositions are no exceptions.

Premier Bryan is reported to have had a severe chill in the California climate. President Wilson knows *when to stay at home*.

The earthquake in Northern New York wasn't stirred up by Governor Bill Sulzer.

"Let there be light," said President Wilson in a long article demanding that public business be done in public; and then he put on his hat and went up to the National Capitol and barred the doors of the Democratic caucus and the Tariff-framing committees.

There seems to be quite a difference between spot cash and spotless cash.

The Meyersdale people have petitioned the Baltimore & Ohio railroad to restore the Johnstown "hack." Why not take a through train to Connellsville and buy it just as cheap.

Fairmont has formed a thirty-million coal company to operate in Kentucky. West Virginia is evidently going to have a substantial share of the new coal field.

Charles M. Schwab has bought out a shipbuilding company and is now prepared to build battleships from the keel upward.

The Connellsville police are officers of the law and their dignity should be *maintained by the arm of the law* so long as it is maintained by the policemen themselves.

The Democratic party is becoming so Progressive that it is backing the speed limit off the track.

A Cornell hen has laid 880 eggs in three years, which would seem to indicate that there is nothing like a university education.

SPRING GARDENING.

By Isaacs of Yukon.

Gardening in Yukon is one of the fine arts.

In many towns, like Hufftown and Ruffsdale, gardening has been run to poetry but in Yukon it is a fine art. The system is full of class and the gardeners have no trouble to raise onions for two goats where other people are only able to raise greens for one goat.

Gardening is a peace conference in itself. Wives who quarreled all winter over the superiority of their husbands' thirst have abandoned war for the onion and lettuce beds.

Men who have been annoyed during the winter months by their wives wanting every dollar of their earnings to buy jay-bird coats, are now able to dodge all trouble by keeping busy in their gardens.

Usually the man who has had the most trouble has the best garden. View our list of gardens from the street and you can tell the man who has the most rank and feverish trouble in winter.

A six-cylinder garlic bed is the index of lofty inspirations. While the beds of egg plant and pie plant indicate nobleness of character, the garlic plant is the steam that pushes the crowded street cars early in the morning.

Gardening in Yukon with the billy goat adjunct to clean up the weeds is the last word in good judgment.

While other towns go to the trouble and great expense to have a "clean-up" day, the goats of Yukon act as a civic brigade and roam about clearing the yards, alleys and vacant lots of all old tin cans, powder kegs, waste paper and rags and beer cases. Goats and gardening are our delight.

Abe Martin.

Mrs. Thelma Moon writes that they're gittin' along fine out in Kansas an' that her husband 'll soon have money enough t' git a divorce from.

How soon we are forgotten—specially after we nearly git th' nomination fur somethin'.

CLASSIFIED ADVERTISEMENTS

One Cent a Word.

No Advertisement for Less Than 15 Cents.

WANTED—TWO MAIDS. ROYAL HOTEL. 29apr2td

WANTED—GIRL FOR GENERAL housework. TRI-STATE 223-Y. 28aprtfd

WANTED—GIRL FOR GENERAL housework. Slavish girl preferred. Inquire at 505 S. PITTSBURG STREET. 26aprtfd

WANTED—GOOD CARPENTERS AT power house, Dickerson Run. Forty cents an hour. Apply on job. 29apr2td*

WANTED—GIRL FOR GENERAL housework. Must have some experience. Apply at MRS. LLOYD JOHNSON, 504 South Pittsburg street 28apr3td

WANTED—LABORERS BY CONNELLSVILLE WATER CO., office 205 Title and Trust building, corner Pittsburg and Main streets. Tri-State 40. 25aprtfd

WANTED—PAINTERS, WAGES 45 cents per hour; steady work; open shop. Apply to J. P. ROTHERMAL, president master painters' association, 815 Fifth avenue, McKeesport, Pa. 26apr4td*

For Rent.

FOR RENT—FURNISHED ROOM. Inquire 211 E. MAIN ST. apr22tfd

FOR RENT—FURNISHED HOUSEkeeping rooms. Call Tri-State Phone 113-Z. 29aprtues-thur-sat-tfd

FOR RENT—SIX ROOM HOUSE with bath. Apply RENDINE'S STORE, Carnegie avenue. 29aprtfd

FOR RENT—TWO FURNISHED rooms with bath, for light housekeeping, 303 W. MAIN ST. 17aprtfd

FOR RENT—FLAT, FOUR ROOMS and bath on first floor; Main street, $18 per month. S. M. GOODMAN. 9aprtfd

FOR RENT—8 ROOM HOUSE, newly papered. All modern conveniences. Apply MUIR MEAT MARKET. 28martfd

For Sale.

FOR SALE—FRESH COW. Inquire of JOHN MORELAND, Dunbar township. 29apr3td*

FOR SALE—HOUSEHOLD FURniture at private sale, account of leaving city. Apply 515 YORK AVENUE. 29apr3td*

FOR SALE—TWO LOTS, EAST Murphy avenue, near Main street. Bargain. Inquire A. L. LOWE, 501 E. Murphy avenue. 29apr3td*

FOR SALE—STALLION, THREE years old in June, sired by Brightwood, dumed by Wild Dan. Inquire J. A. BROOKMAN, Scottdale, Pa. 24apr8ttod

FOR SALE—ONE 18 HORSEPOWER, 1912 model Hup Auto, two passenger, in first class condition. Price very reasonable. Inquire at KAIL'S BANK. 22aprtfd

For Sale.

FOR SALE—TWO HOUSES, ONE stable and large lot. Five minutes' walk from center of city. Price and terms right. Address C. M. EVANS, Second National Bank Building. 24aprtfd

FOR SALE — WE MAKE A specialty of rubber tires of all kinds. General blacksmithing, horseshoeing, woodwork and screw cutting. J. A. CUNNINGHAM & SONS, General Blacksmiths, South Pittsburg street. 24aprtfd

FOR SALE—ANOTHER CARLOAD of good draft and livery horses; age right; at the old John Sterrett farm, south of Browntown, Scottdale. Take Old Meadow car. Private sale each day until sold. GALLENTINE & ROGERS. 23aprtfd

Found.

FOUND—ON WEST PENN CAR, A bunch of keys containing P. & L. E. switch key. Owner may have same by calling at this office and paying for this ad. 29aprtfd

FOUND—ON WEST PENN CAR, A bunch of keys containing B. & O. switch key. Owner may have same by calling at Courier Office and paying for this ad. 29aprtfd

Personal.

MADAM MAY, WYMAN HOTEL. Special double reading today until 9 P. M., 50 cents; tomorrow until 6.30 P. M. sharp. 29aprtfd*

Notice.

ON MAY 1ST I WILL MOVE TO Pittsburg. Any open accounts forwarded to me in care of the West Penn Railway Company will have my prompt attention. J. S. JENKS. 29apr2td

Charter Notice.

NOTICE IS HEREBY GIVEN THAT an application will be made to the Governor of Pennsylvania, on the 21st day of May, A. D., 1913, by C. A. Crowley, J. R. Mestrezat and F. W. Hetzel, under the Act of Assembly of the Commonwealth of Pennsylvania, entitled, "An Act to provide for the incorporation and regulation of certain corporations," approved April 29, 1874, and the supplements thereto, for the charter of an intended corporation, to be called "CROWLEY-MESTREZAT COMPANY," the character and object of which shall be the buying and selling at retail of boots, shoes and leather findings and for these purposes to have, possess, and enjoy all the rights and privileges of the said Act of Assembly and its supplements. F. D MUNSON, Solicitor. apr29may6-13

Notice to Contractors.

FOR THE FURNISHING OF ALL labor and materials for the construction of 3,500 feet more or less of improved road in German township, Fayette County, Pa., sealed bids will be received until the hour of noon, May 14th, 1913.

Paving to consist of either brick or asphaltic concrete.

The road to be improved begins at the westerly boundary of the borough of Masontown and extends toward McClain's Ferry.

All bids shall be accompanied by a certified check in the amount of ten per cent of the sum bid, shall be sealed, marked "Proposal" and addressed to Willard O. White, No. 524 First National Bank building, Uniontown, Pa.

Right is reserved to reject any and all bids.

Copies of the plans and specifications may be obtained at the above address. WILLARD O. WHITE, Engineer. apr29may2-6

Election Notice.

School District of the Borough of Connellsville, Fayette County Pa. Increase of Indebtedness.

Notice is hereby given to all the electors of the School District of the Borough of Connellsville, County of Fayette and State of Pennsylvania, in pursuance and by authority of a resolution of the School Board of the said School District, passed the 14th day of April, A. D., 1913, that a special, public election will be held on the 19th day of May, A. D., 1913, between the hours of 7 o'clock A. M. and 7 o'clock P. M., at the usual voting places for holding municipal elections in the different wards of the said School District, to wit:

In the First Ward.

In the Basement Room of the City Hall.

In the Second Ward.

In the Whaley Property on York Avenue.

In the Third Ward.

In the old West Penn Power Plant on Mountain Alley.

In the Fourth Ward.

In the Store Room of the Goodman Property at No. 151 East Main Street.

In the Fifth Ward.

In the Garage on the Barkley Property on Vine Street, between Green Street and Washington Avenue.

In the Sixth Ward.

In the Store Room at No. 508 West Main Street, between First and Second Streets.

In the Seventh Ward.

In the office of the Public Building on West Main Street, near Seventh Street.

For the purpose of obtaining the assent of the qualified electors of the said School District to an increase in the bonded indebtedness of the said School District.

The corporate authorities of said School District, by resolution duly passed and recorded the 10th day of March A. D., 1913, signified and expressed their desire for such increase of indebtedness.

The amount of the last assessed valuation of taxable property in said School District is	$4,005,081.00
The total amount of the existing debt of said School District is	81,000.00
The amount of the proposed increase in the indebtedness of said School district is	175,000.00
The percentage of the proposed increase in the indebtedness of said School District (computed upon the last assessed valuation) is about	3½%

The proposed increase of indebtedness of said School District is for the following purpose, namely:

For the purpose of erecting a new High School Building and furnishing the same for school purposes.

By Order:
The School Board of the School District of the Borough of Connellsville, Fayette County, Pennsylvania.
Attest:
C. W. HAYS, Secretary. F. E. YOUNKIN, President.
April 15-22-29may6-13

Notice.

NOTICE.—THE YOUGHIOGHENY NATIONAL BANK, located at CONNELLSVILLE, in the STATE OF PENNSYLVANIA is closing up its affairs. All note-holders and others, creditors of said association, are hereby notified to present the notes and other claims against the association for payment. E. R. FLOTO, Cashier. Dated at Connellsville, Pa., March 3, 1913. 3mar6td

A Story *of the* Moment

By WALT MASON
The Famous Prose Poet

Practical Economy

"I THINK," remarked Mrs. Jamesworthy, "that many women who would like to economize don't know how. I'm sure I'm just as anxious as you are to save money, and at last I think I see my way. Mrs. Spinnington made such a helpful talk at our club meeting today, on this very question. She says women are wasteful because they have no method. Every married woman, she says, should have a set of books, in which she should record all expenditures and receipts, just like a book keeper in a store. It seems a sensible plan to me, and if you'll get me the set of books I'll try and have some system in the house after this."

"Mrs. Spinnington ought to be presented with a galvanized iron bootjack for handing out such an inspiration," replied Jamesworthy. "It's strange I never thought of it before. All you need, in order to inaugurate a carnival of retrenchment, is a set of books, bound in Russia leather and with ornamental brass clasps on the covers. Or perhaps you'd prefer a limp leather binding with violet velvet bookmarks. Another serviceable kind of binding is sheepskin with two rows of nickel-plated tacks around the edges of the covers. Let us do this thing up right while we are at it, Mrs. Jamesworthy. I think it would be wise to order a rosewood or mahogany desk for you to work at while keeping your books, and of course an adding machine will be necessary. Then you should have a stenographer and a cash register and a burglar proof vault to keep the books in when you are not setting down in them the amount you paid for a pound of liver or a can of baking powder.

"Oh, my whiskers! It takes an old hen like Rachel Spinnington to go around filling women's heads with fool notions. The old fashioned plan of taking care of the money isn't good enough for the fiddling female of these preposterous times. In order to save fifty cents it's necessary to buy $5 worth of blank books and fountain pens. It's a wonder she didn't insist that every married woman should go through her husband's jeans while he's asleep, and dig up enough money to enable her to take the commercial course at the business college. That's what you'd better do, Mrs. Jamesworthy. Go to the all-fired business college, and learn single and double entry book keeping, and when you have a nice diploma with a large red seal on it, you can have a high desk and a stool in the kitchen, and sit there keeping tab on the pennies you paid to the dairyman for sour milk.

"My mother salted down money every day of her life and she never had any ledgers or daybooks, and never wore a fountain pen in her topknot. She didn't think any machinery was necessary in order to take care of the pieces of eight. She bought what was necessary and no more, and saw that she got what she paid for, and that's all there is to household economy. If the butcher tried to work off a damaged piece of meat, or gave short weight, she landed on him with both feet, metaphorically speaking, and he never tried any foolish games again. He realized that she was keeping cases on him, Mrs. Jamesworthy; that she was the watchdog of the family treasury. So did all the other merchants. If the grocer sent her fourteen ounces of axle grease when she ordered a pound of fresh country butter, that grocer had an abscess in his ear after listening to her comments.

"Such a system would never commend itself to you, for you want to play at economy. You want to imagine yourself the head push of a mail order house and dictate business letters into a phonograph. You order fifty cents worth of meat from the butcher and when he sends it out you don't examine it or weigh it. You don't know whether you have one pound or five pounds. It's the same with everything you buy. You order it by telephone and take it for granted that the dealer is a perfect gentleman, and that he sends just what you ask for. That's why I nightly pitch my moving tent a day's march nearer the poorhouse, and the kind of reform we need in this house isn't the kind advocated by Mrs. Spinnington."

Something New to Brighten Up the Home.

Do you brighten up the home every spring?

At this season more than any other the rooms look as though they needed the touch of something new.

Curtains, carpets and rugs. Linoleum for the kitchen, furniture for the dining room, an odd chair or table for the "living room." A new cover would make that couch look quite pretty and inviting.

Think these things over while you consult the advertisements in THE COURIER. Make a list of what you need and how much you can afford to spend, then go through the announcements of the shops represented in THE COURIER'S advertising columns.

This will make your shopping easy and doubly effective.

The Place to Buy

Men's Working Shoes $2.50 $3 and $3.50

Biggest selection to pick from sold in Connellsville. Quality is right—Black and tan elk skin and chrome calf.

Prices are reasonable—when you consider that every little thing that goes into a good shoe is much higher than heretofore, together with good skilled workmanship.

Let us sell you the next pair.

Down's Shoe Store

The Shoes You Want At The Price You Want

Shoes and Oxfords in Button or Lace, Pumps with or without straps, Patents in dependable grade, Tans in every shade, White Canvass, Nubuck and Sea Island Duck, Dull Leathers in any weight, Bright Soft Kid for service and comfort. A large variety here for your choosing.

HOOPER & LONG,

104 West Main Street.

Butterick Patterns Sold Here.

"Vudorize" Your Porch and Make It Cozy.

Make it the ideal place about the house for those who have to spend their summer at home. "Vudor" shades protect your porch from the sun, wind and rain, make it private and an ideal place to sleep at night. You can buy them here in any width in brown, green and mottled. The most durable and practical shade on the market at a moderate cost. Ask about them.

New Percales.

The most popular material for house dresses. You will always find a big showing of pretty stripes, checks, plaids and all-over patterns at this store. Full 36 inches wide in light, dark, grey and blue. Also a full line of plain colors 12½c

Children's Sox.

Now is the time to buy them while the prettiest are still here. Silk and silk lisle in white and a big assortment of colored styles in pink, blue, tan, black, red, etc., on white. A full range of sizes and patterns. A dainty lot at 25c

Dainty Curtain Scrims

Consider these when buying your new curtains. Beautiful effects at a much smaller outlay than if you bought them made up. 36 and 40 inches wide in plain and barred in white, cream and ecru and pretty colored effects with double reversible borders. Any color effect you wish can be carried out with these. Prices are only.....15c to 30c

New Jewelry.

A lot of novel ideas you will want and the price is so small that you won't miss the money. Friendship pins, beauty pins, bar pins, lavilieres, bracelets, bat pins, hair bands, shoe buckles, hair ornaments, cuff links, hand bags, etc.

New Waists.

Dainty lingerie and tailored styles for warm weather. Beautifully trimmed with lace and embroideries, tucks, crocheted buttons, etc., with high or low necks and short or long sleeves. A full line of sizes in all prices from $1.00 up to $3.00.

E. DUNN

N. PITTSBURG ST. CONNELLSVILLE.

The Policy of the Union Supply Company Is to Give The Best Valuables Possible.

The secret of our popularity is largely due to that record. Our reputation among wholesalers is such that in transactions involving a quick turn of important quantities for cash, the Union Supply Company is first considered. Such opportunities occur daily, for there is not a day that we do not make exceptionally advantageous purchases, for which we always pay cash. Not sometimes, but always. The savings we make go to our customers, always, invariably. Our offerings are always of new goods. When these are offered in dependable quantities and large assortments at the popular prices for which we are famous, is it any wonder that the discriminating, the prudent, the thrifty, find it profitable to buy at the Union Supply Company's Stores! Thousands are daily learning that there is no place like a Union Supply Company Store for values.

Union Supply Co.

63 Large Department Stores.

Located in Fayette, Westmoreland and Allegheny Counties.

NEWS OF A DAY IN SCOTTDALE.

Special to The Courier.

SCOTTDALE, April 29.

Graduates of the Scottdale High School are invited to be present at the business meeting of the Alumni Association, at the High School building, Chestnut street, Friday evening, May 2, at 7:45 o'clock, sharp. The annual election of officers is one of the important matters to come before the meeting. The graduates are urged to come with suggestions for this year's functions of the commencement season in which the alumni takes part, as upon the members present Friday depends the success of these things.

HER FINGERS MASHED.

Lorena Gail Porter, little daughter of Mr. and Mrs. J. Lester Porter of near town, pulled the stick that held up a window sash out and the sash sliding down caught two fingers of the child's hand under it. So tightly did the sash hold them that she was not released until her mother hurrying to her raised the sash. The fingers were not burst, but the nails turned black and the child will probably lose them.

BROKEN BOTTLE.

A foreigner going down Pittsburg street Tuesday afternoon allowed a heavy bottle to fall from his hand and the bottle was broke as it struck the sidewalk. The foreigner threw the heavy glass with keen edge, rising three or four inches, out in the street, where automobiles or horses could injure themselves. Then he calmly proceeded on his way. The waste paper cans evidently held no appeal to the fellow who was so careless as to lose his bottle. Neither did the rights of others to go safely along the streets hold any interest to him in this land of liberty

FARMERS EASY.

With the rain that began on Sunday evening and continued most of Monday the farmers congregated in town to discuss crops and enjoy other relaxations To the most of them who have been steadily occupied for the previous week the day was not unwelcome, nor was the rain harmful.

BASE BALL.

The Keystone Base Ball Club opened the season at Leucks Park by defeating the Morewood team of the H. C. Frick Coke Company League by a score of 4 to 3. The game was interesting and considering it being the first game for both teams, it was well played. Threatening weather kept the attendance down somewhat.

The Keystones play the Monarch Leisenring No 3 team of the H. C. Frick Coke Company League at noon at 3:30 o'clock. A good game may be expected.

TODD-KELLER NUPTIALS.

The marriage of Miss Bertha M. Todd, daughter of Mr. and Mrs. W. A. Todd, and Eugene Keller, was solemnized at St. Johns R. C. church yesterday. Rev. M. A. Lambing officiating. The bride is a talented musician, and the bridegroom is the proprietor of the Hill House. The pair are now on an extended bridal trip, and after their return will reside here.

IN CINCINNATI.

Miss Mabel Rosensteel is in Cincinnati this week visiting her sister, Miss Eva Rosensteel, a student at the Conservatory of Music. The young ladies expect to return this week, stopping off in Columbus, Ohio, for a day or so to visit Miss Daisy Mary Smith, formerly librarian at Scottdale, and now Ohio State Librarian.

A VISITOR.

H. N Hall, of Indiana Harbor, Indiana, is visiting Mr. and Mrs. George Sibert, of Iron Bridge.

HOME FROM FLORIDA.

Edgar Lowe, son of Druggist and Mrs S A Lowe, is home from Saint Augustine, Florida, where he spent the winter in the employ of a drug firm. This has been Mr. Lowe's second winter in the South.

FOR SALE.

Eight room double house, rents for $24.00 monthly, on Mulberry street, for $2,600. E. F. DeWitt, No. 22 Chestnut street. Bell Phone 80-R.—Adv.

FOR SALE.

Six room house. Corner lot. Mulberry street. Good residence section, for $1,900. E. F. DeWitt, No. 22 Chestnut street. Bell phone 80-R.—Adv.

FOR SALE OR TRADE.

112 acre farm, 2 miles from Dawson or Scottdale. House, barn and all necessary out buildings, 15 acres in timber, underlaid with 3 veins of coal, for $60.00 per acre. E. F. DeWitt No. 22 Chestnut street. Bell phone 80-R.—Adv.

FOR SALE.

100 acre farm with good brick house and large barn. One acre 9 foot vein coal, one and one-fourth miles from Scottdale, for $125.00 per acre E F. DeWitt, No. 22 Chestnut street Bell phone 80-R.—Adv.

MOUNT PLEASANT.

MOUNT PLEASANT, April 29.—The employes of the H. C. Frick Coke Company at Moorewood and Standard were given a treat as well as a very good lesson at the Grand Opera House here yesterday. Motion pictures were shown and slides, showing how the careful miner works and how the miner works who does not heed the danger signal, the result an accident. When they come face to face with the result of carelessness and see a man killed or badly injured a murmur of voices could be heard over the house given by miners, who up to this time had never realized what it really meant to disobey the danger signals. The photos were very clear and as they were thrown on the screen were explained by a lecturer who accompanies the operator. Superintendent James Mack of Standard and Superintendent James Cowan of Moorewood were present and took care of the crowd in the best possible way. The house was crowded all afternoon and evening, not only the employes attending but their wives, sisters and mothers.

An Edison and Biograph film was shown and these being new, held the attention of the miner. Tickets were given and only those having tickets were admitted to the theatre.

At a hearing before Justice of the Peace L. S. Rhodes, a dog bought by Carl Russo from an Italian friend in South Diamond street was brought to see who the owner was. Russo moved down to Parkhitown where Albert Hribal, another Italian also lives When Hribal saw the dog he said it belonged to him. Russo kept the dog tied and one day it broke the rope and was missing. Russo got a search warrant and the dog was found at Hribal's home. Hribal brought proof to the squire's office that the dog belonged to him and it was decided that the dog should be given to Hribal.

Mrs Anna Zagurski brought a charge against George Belko for assault and battery. When the case was heard last evening before Squire L. S. Rhodes they settled the case between themselves and the defendant paid the costs. Both parties are from Hecla.

The Collenglo Construction Company is putting in three new coke drawers at Moorewood. It will be four months before the work is completed

Lewis Davis of Lancaster, a former resident of this place, is here visiting old friends.

Mr. and Mrs John Lowstetter of Waltz Mills, was here calling on friends yesterday.

J M. Clutter of Greensburg, was a business caller in town yesterday.

Miss Isabel Rhodes returned to Dravosburg, after spending Sunday at her home here.

Mr. and Mrs. Emil Hanke are the proud parents of a daughter left the stork at their institute he.

BOILS—PIMPLES—ABCESSES

All Evidence of Impure Blood and a Run-Down Condition.

When the blood becomes thin, poor, devitalized nature cries out through such external and often painful evidence for help, and the safest, surest and most helpful remedy we know is Vinol.

This is because it is a combination of the two most world famed tonics—the medicinal curative elements of cod liver oil (without the oil) and tonic iron for the blood Vinol strengthens the digestive organs, creates a hearty appetite purifies and enriches the blood, creates strength

Mary Lang of Altoona, Pa., says: "Ever since childhood, I have been delicate, and my blood poor, thin, and devitalized Nothing seemed to help me until I took Vinol and it has built me up and made me strong."

We say positively there is nothing like Vinol to purify and enrich the blood and build up weak, run-down people If it should fail in your case we will return your money. Graham & Company, Druggists, Connellsville

Vinol is sold in West Side by Fred H. Harmening.

P. S. Our Saxo Salve is truly wonderful for Eczema. We guarantee it

BOOST CONNELLSVILLE.

How You Can Help to Swell the Volume of Business.

Did you ever think that you can help trade in Connellsville by merely depositing your funds in bank and paying your bills by check? Your checks take the place of money, leaving a larger working surplus in the bank to build houses, operate mills, extend trade and increase the prosperity of the whole community You take no risk, especially when you have your checking account in an old reliable bank like the First National whose capital and surplus of $800,000 is guarantee of safety, and you are handling your funds in the simplest and safest way. Small accounts are always welcome at the First National —Adv.

KEEP OPEN SATURDAY NIGHT.

Kobacker's Do Not Favor Closing on the Busiest Night.

Alfred Kobacker states that his firm, while willing to co-operate with other merchants in adopting a uniform closing rule, does not favor closing on Saturdays, as he was quoted yesterday.

Saturday night is the busy night, he states, and it would not be fair to the buying public to advocate keeping closed at that time.

One Cent a Word

for classified advertisements. Try them

FEEL BULLY? TAKE CASCARETS TONIGHT

Gently Cleanse Your Liver and Sluggish Bowels While You Sleep.

Sick headache, billiousness, dizziness, coated tongue, foul taste and foul breath—always trace them to torpid liver, delayed fermenting food in the bowels or sour, gassy stomach.

Poisonous matter clogged in the intestines, instead of being cast out of the system is re-absorbed into the blood. When this poison reaches the delicate brain tissue it causes congestion and that dull, throbbing, sickening headache

Salts, carthrtic pills, oil and purgative waters force a passageway for a day or two—yes—but they don't take the poisons out and have no effect upon the liver or stomach.

Cascarets immediately cleanse and regulate the stomach remove the sour, undigested and fermenting food and foul gases take the excess bile from the liver and carry out of the system all the constipated waste matter and poisons in the bowels.

A Cascaret tonight will surely straighten you out by morning. They work while you sleep—a 10-cent box from your druggist means your head clear, stomach sweet and your liver and bowels clean and regular for months.—Advertisement.

VANDERBILT.

VANDERBILT, April 29.—A nicely appointed party was held at the home of H. B. Speelman on Saturday, April 26 in honor of Mr. Speelman's 59th birthday. Those present were Mr. and Mrs. T C Wright, Mr. and Mrs. D. Dannor, Mr and Mrs. Frank Dillbliss, Mr. and Mrs. Harry Shallenberger, John Speelman and Jess Ramsey of town, William Speelman and daughter of Connellsville, David Hanam of Whitsett; Mr. and Mrs. Walter Richter and family of Scottdale; Homer Campbell of Uniontown; John Edna of Perryopolis; Mr. and Mrs. John Hanam and family of Perryopolis, Mr. and Mrs. William McDonald and family of Whitsett.

H. H. Hough of Greensburg, was a siness caller here yesterday.

J. W. Madigan, proprietor of the Vanderbilt Hotel, is having the interior woodwork of the hotel revarnished.

Mrs. William Bailey, who has been ill for the past week, is improving.

Louis Vickovi, manager of the foreign department of the First National Bank, was a business caller in Connellsville yesterday.

M H. Horne of Indianapolis, Ind., was in town yesterday.

Arthur Howarth of Pittsburg, was a business caller here yesterday.

OLIPHANT.

OHIOPYLE, April 29.—Dr. T. H White of Connellsville, made a professional call in Ohiopyle yesterday.

Mr and Mrs Harry Marietta were calling on Connellsville friends yesterday.

Mrs Jesse Wolfe spent Monday shopping in Connellsville

Harry Jackson left Monday for New York, after spending the past several days here.

Mrs T. C Marietta spent Monday the guest of her mother in Connellsville.

Whitelaw Morrison left last evening for New York City to attend to matters of business.

Mr and Mrs B. S McNutt left for their home at Somerfield, after spending Saturday and Sunday with the latter's parents, Mr. and Mrs. E. S. Jackson

David Collins spent Monday in town.

Mr. and Mrs. Harvey Morrison of Sugar Loaf, spent Monday shopping and visiting with Ohiopyle friends.

Missionary Society Will Meet.

The Woman's Missionary Society of the United Brethren Church will meet Thursday afternoon at 2 30 o'clock in the church.

Hunting Bargains?

If so, read our advertising columns and you will find them.

NEWBRO'S HERPICIDE SAVES WORRY, SAVES MONEY, SAVES THE HAIR

If you want to free your head of dandruff and stop falling hair, you must sooner or later resort to Newbro's Herpicide

By using Herpicide first you save yourself worry, which is desirable, you save money, which is a consideration, and you save your hair, which is the most important of all.

Why not profit by the experience of Mrs. S. A. Lee, of 110 South 4th St., Richmond Va., who writes:

"Four years' residence in India ruined my hair until it was but two inches long and very thin. I tried everything in Europe and America without benefit until I was induced to use Herpicide. My hair is now long, soft and silky and natural color, while before it was quite gray My friends never tire of admiring my hair."

Mrs. Lee's story is a typical history of hair troubles. After everything else fails Newbro's Herpicide brings relief. It would be just as effective if used first.

Newbro's Herpicide makes the accumulation of dandruff impossible and prevents falling hair. It stops itching of the scalp almost instantly. No matter what the claims of others, Herpicide is the only "genuine original dandruff germ destroyer."

Newbro's Herpicide in 50c and $1.00 sizes is sold by all dealers who guarantee it to do all that is claimed. If you are not satisfied your money will be refunded

Applications at good barber shops.

Send 10c for sample bottle to The Herpicide Co., Dept. R., Detroit, Mich.

Graham & Company, Special Agents.—Advertisement.

BULLETIN

New Goods For the Family.

AT this time of the year, manufacturers are anxious to clean up their stocks. Our New York organization is always ready with spot cash, to buy seasonable merchandise at right prices.

The following are some of the results:

Ladies' Coats

Just heavy enough to take off the chill on a cool evening. Crackerjack value $9.90.

Ladies' Suits

The skirts leave you plenty of room to walk but still have that narrow effect you all want. Made to sell for much more $15.

Millinery

About a dozen new effects in our famous ready-for-service hats $3.98, $4.98.

Waists

We picked up some bargains and are passing them along to you worth double 39c and 98c.

MEN'S SUITS

Exceptionally fine woolens, combined with flawless tailoring make this a really remarkable lot of suits. All sizes. $15. and $20.

Child's Suits

Whether your boy needs a suit immediately or not, it will pay you to get one of these. Made to stand rough wear. $2.98., $3.98.

Wear Now Pay Later.

No matter how much below regular value the goods are sold, our easy payment terms prevail.

UNION CREDIT CLOTHING CO. 207 NO. PITTSBURG ST. OPPOSITE McCROREY'S 5 & 10 STORE

PLASTERGON

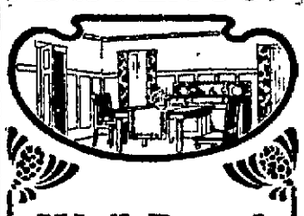

Wall Board Makes Homes Lovely and Artistic

Don't build a house, garage, cottage or factory till you see Plastergon.

Don't remodel a room, fix up an attic or den until you've examined the only treated board for walls and ceilings.

It never wears out, cracks or breaks. It's better, cheaper, than lath and plaster, with no cost for up-keep.

It's ready to put on, and anybody can put it on It's sanitary, moisture and vermin proof; resists heat and cold and is fire and sound retarding

Sample from Plastergon Wall Board Co., Tonawanda, New York.

For Sale by

Connellsville Planing Mill Co., Connellsville, Pa.

Arcade Vaudeville

Entire Change of Program Mondays and Thursdays

THREE SHOWS DAILY

Matinees, 2.45 P. M., 10c. Evening Shows at 7 30 and 9 00 P. M, 10c and 20c.

Gus Sun Presents

Gus Sun's Minstrels

Positively the Most Stupendous Minstrel Production in Vaudeville.

Produced and Managed by Tom Powell

Our Beautiful First Part Ensemble, Entitled

A Night In Dixie

The DAILY COURIER

Read it and get all the news of the day

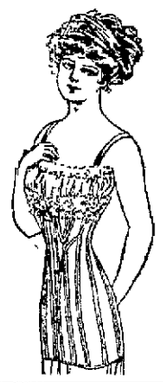

250 Pairs of Medium and Short Corsets Formerly Priced $1.00, Tomorrow 36c

This is one of the best bargains in a Corset that we ever offered, and we think it the best corset that 36c ever bought in this city.

Materials of strong coutil, with heavy steel boning; trimmings are of lace and embroidery; good staunch supporters attached.

These corsets make a splendid house garment, or will suit any woman for every day wear.

Special Tomorrow Only, $1 Garments 36c

Did You See Yesterday's Ad?

Telling about the greatest floor covering and curtain sale ever held in this county. If you did not, look up esterday's Courier and see the wonderful values offered in this department. It will more than pay you to investigate if you are at all interested in floor coveringurtains, or even if you will be interested within the next year to come. Values like these are offered but very rarely. There is a reason, too—we want you to get acquainted with this ne department. Bargains galore and selection at its very best.

Goods Laid Away Until wanted, on a small deposit.

KOBACKER'S THE BIG STORE ON PITTSBURG STREET.

If You Are About to Commence Housekeeping, Start Your Outfit with this Bed, Spring and Mattress

$10.75

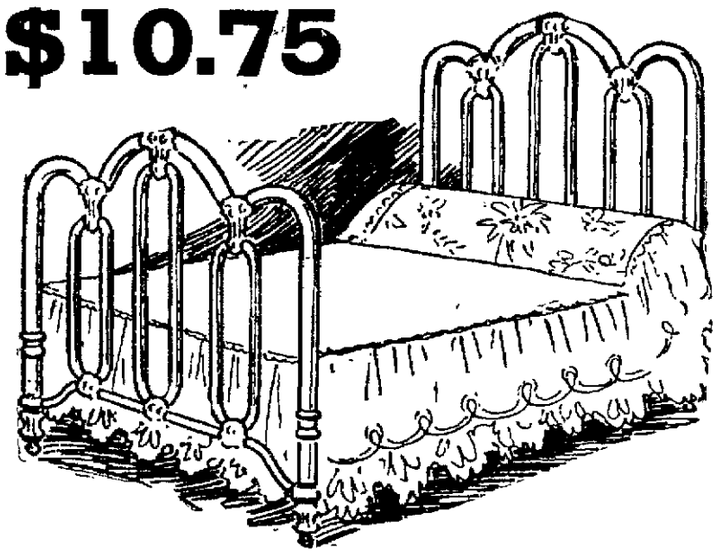

If housecleaning time suggests fixing up any of your bedrooms, take advantage of this unusually great value.

This bed alone is worth every penny of the price that we are asking for the entire outfit. You may have your choice of combination colors in handsome enameled beds or

"VERNIS MARTIN"

that rich, dull brass finish, which will not tarnish. The design of this bed calls forth expressions of admiration from all who see it.

A trifling down payment will deliver the complete outfit to your home on terms of payment so easy that you'll never miss the money.

Let us show you how cozily we can furnish three rooms, on terms arranged to suit your convenience, for only..... $95

Special Sales This Week on the Following Lines Just Now in Such Great Demand:

Refrigerators Featherman's sell the regular $10.00 size for only $7.50

Go-Carts Featherman's sell a real one-motion Collapsible Go-Cart, the regular $7.50 kind, for..... $4.95

Room-size Rugs Featherman's prices start one-third lower and are one-third lower all the way through our immense selections..... $3.95 up

PORCH FURNITURE AT PRICES THAT WILL PLEASE YOU. OUR PLAIN FIGURE PRICE TAGS CLEARLY SHOW—YOU'LL DO BETTER AT THE

Featherman Furniture Co.

"YOUR PROMISE TO PAY IS AS GOOD AS GOLD."

GINK AND DINK—Petey Is Surely the Original Crab. By C. A. Voight.

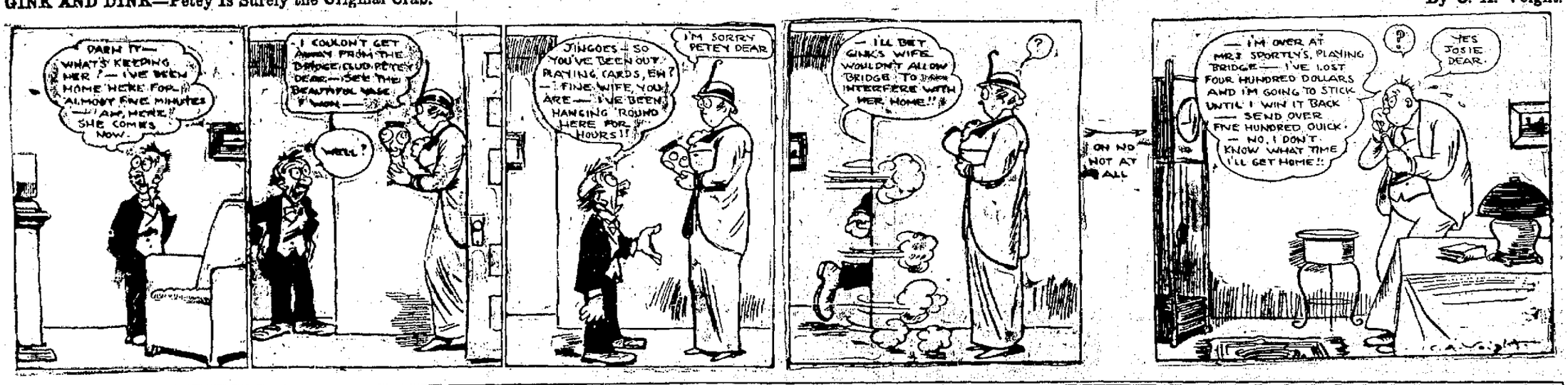

The Stage and The Players.

A Group of Charming Girls With "The Mascott," at the Soisson.

THE SOISSON.

"THE MASCOT" TONIGHT.

"The Mascot" that will be presented at the Soisson Theatre tonight and tomorrow has a romantic story as well as many ludicrous scenes.

The scene of the opera is laid in Piombino, Italy, in the 15th century. The stage represents a farm, where the peasants are celebrating the vintage festival. Rocco, the farmer, instead of joining the pleasures, sits moodily apart. In reply to the peasants, who ask him the reason, he declares that it is on account of his ill luck, which turns all of his efforts to disadvantage. Pippo, his shepherd, whom he had sent to his brother for aid in his misfortunes, returns bringing only a basket of eggs, and a letter, to the disgust of Rocco, with the information that his brother has sent, also, his turkey keeper, Betina, who will bring good fortune to his house, she being a mascot, or hearth-angel, whose presence makes a home happy and prosperous. The scene is interrupted by the arrival of a hunting party, consisting of Prince Lorenzo, his daughter and Prince Frederic. The Prince who deems himself one of the unlucky ones, takes notice of Betina and determines to take her to his court. Rocco appeals from his decision; but the Prince pacifies him with the promise to make him Court Chamberlain, with large powers and emoluments. He then ennobles Betina, as Countess of Fanada, and with these added to the party, turns gaily homeward, leaving Pippo behind, to his great disgust, and the sorow of Betina.

In the second act we find the characters at the grand ducal palace at Piombino. A grand fete is to be given in honor of the marriage of Fiametta, the Prince's daughter, to Frederic, the crown prince of Pisa. Among the other wedding entertainments is to be a display given by a company of actors and dancers, the principal one of which, under the name of Salcarello, turns out to be Pippo in disguise. The lovers meet, and plan an escape, which fails, however, through Rocco, who announces the presence of Pippo to the Prince. He is arrested. Meanwhile, Fiametta has taken a great fancy to Pippo, and turns her back upon Frederic. She acknowledges her passion to the former, and tells him that Betina is false to him, and about to marry her father, the Prince Lorenzo. At the last moment Pippo and Betina come together again and explain matters. In a moment of general confusion they escape by leaping through a window into the river below, to the horror of all present.

In the third act the scene lies in the large hall of an Italian inn, in the duchy of Pisa. Soldiers of the Pisan army are carousing in honor of their recent victories. Pippo appears as a captain and friend of Frederic, and Betina, as a young trooper, in which disguise she has fought through the war, as the companion of Pippo. They reveal their real names and persons to Frederic, and Pippo declares his intention to leave the army and marry Betina at once. While the preparations are making for the wedding, Lorenzo, Fiametta and Rocco, disguised as strolling minstrels, and wandering through the country to gain a living, in their altered condition, resulting from the reverses of war, meet the bridal party at the inn, make themselves known to each other, and after proper explanations on all sides, Fiametta goes back to her old lover, Frederic, and the wedding of Betina and Pippo is celebrated with general rejoicing.

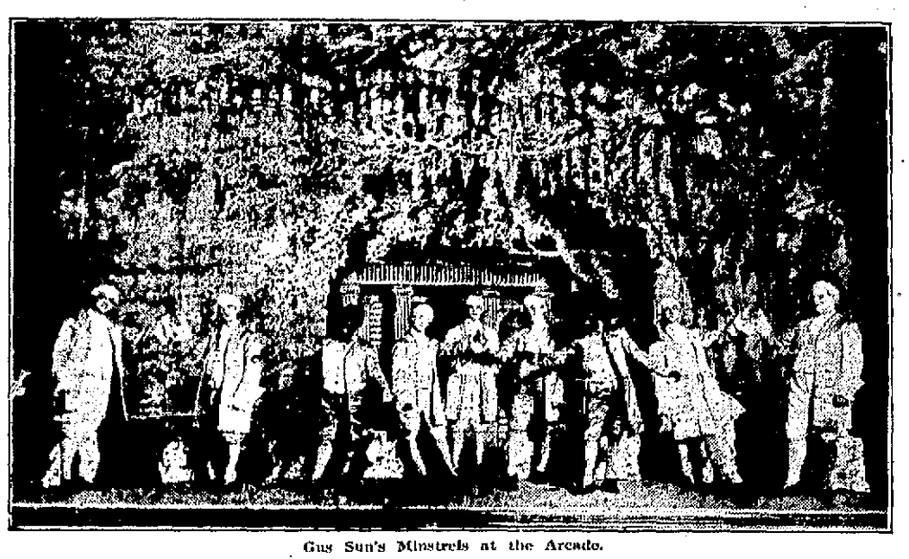

Gus Sun's Minstrels at the Arcade.

HENRIETTA CROSMAN.

"I would rather my husband find me in a compromising situation than a dowdy wrapper," is the view the widow takes of things in "The Real Thing," the sparkling comedy that Henrietta Crosman will present at the Soisson Theatre Friday, May 2.

If married women would be more careful of their appearance there would not be so much domestic trouble aired in the divorce courts and fewer alimony hunters in the world. The average woman appears as fascinating as she possibly can before marriage, but after the wedding she permits her husband to see her in any old garb. If you want to hold your husband why not take as great pains to dazzle him after marriage as before? This is the argument of Mrs. Cushing who wrote "The Real Thing" for Miss Crosman.

Be a companion to your husband is the lesson of this screamingly humorous and intensely interesting play and hold him by the same means that you won him.

THE ARCADE.

Staged with handsome costumes and elaborate scenic effects, the Gus Sun's Minstrels made a decided hit yesterday at the Arcade with the local vaudeville patrons. The minstrel itself is composed of three scenes, and "between acts" members of the company in specialties entertain with comedy and singing.

Tom Powell and Tommy Donnelly, the end men in black face, contribute much to the entertainment. Their jokes are new and the musical numbers rendered by them were well received. In a single Tom Powell again received much well merited applause.

Lovers of music appreciated the singing five composed of Messrs. Gremmer, Dodds, Bulz, and Justin McCarthy. Their singing was classy and one of the pleasing features of the show. Floyd Simpson displayed his talent as a fun-maker to perfection.

From the rise of the curtain, the Sun minstrels was just one song after another. And there was just enough jokes between them to keep the audience in a well receiving mood. Among the popular songs rendered by the minstrels are "On the Trail of the Lonesome Pine," "My Heart's Desire," and "Rag Time Soldier Man."

Woods, Ralston & Co., in a musical act also pleased. A two reel licensed picture was good.

CIRCUS DAY NEAR.

Wherever the monster and spectacular street parade of the Hagenbeck Wallace Shows have been seen this year, it has elicited a great deal of interest. In fact, it is the talk of the circus world, not only from its great length—two miles—but because of the mastodonic ideas which have been followed out.

Upwards of a hundred elaborately carved and richly decorated tableau cars are seen. These represent various nations with their respective potentates and nobles. They are drawn by superb horses whose coats can scarcely be distinguished because of their richly embroidered coverings and drapings. This blending together of rich vestments, the clanging of swords on breast plates of silver and the jingling of polished armors on plates of mail, gorgeous plumes and shining lances of steel together with other paraphernalia makes it a most glittering pageant, one of kaleidoscopic beauty and wealth.

All of the men, women and children with the Hagenbeck-Wallace Circus, numbering a thousand, take part in the monster parade. There are more than 400 horses alone in the line of march. There are several

herds of elephants, with riders from their native country, together with a whole caravan of camels, these ships of the desert too have their own riders. There will be the greatest liberality possible displayed in showing the animals and scores of the cages beasts, will be open to the public.

Half a dozen trumpeting bands of music will play as only circus bands know how to play. There will be more than two score of jolly clowns. In fact it will be the largest and most spectacular parade ever seen in this city. The big show comes to Connellsville Friday, May 9, for two performances, at 2 and 8 P. M. Doors to the big show grounds will be opened an hour earlier. The street parade will leave the show grounds at 10 o'clock and will pass through the principal downtown streets.

KIDNEYS SELDOM FREE FROM POISON

Clean Them Out and Backache, Sideache and Bladder Troubles Go.

It's mighty close to the truth to say that there are ten thousand apparently healthy people in America today, who will have Bright's disease, dropsy or some form of kidney disease within two months.

If you have backache, or the slightest suggestion of backache, don't take chances. Get a 50-cent bottle of Thompson's Barosma today and give your kidneys a thorough cleaning. They probably need it. If they don't, Thompson's Barosma is a good tonic anyway and will do you good.

Thompson's Barosma is guaranteed by Graham & Co., Connellsville; S. A. Lowe & Co., Scottdale, to cure kidney or bladder disease, no matter how distressing, or money back. Put up in liquid form, is quickly assimilated and goes directly to the seat of trouble. The very first dose will make your sick kidneys feel better, but bear this in mind when constipation is present, Thompson's Dandelion and Mandrake Pills should also be used. 25c.—Advertisement.

Hunting Bargains?

If so, read our advertising columns and you will find them.

HUSBAND NAILED RUBBER ON GATES

Wife so Weak and Nervous Could Not Stand Least Noise — How Cured.

Munford, Ala.—"I was so weak and nervous while passing through the Change of Life that I could hardly live. My husband had to nail rubber on all the gates for I could not stand it to have a gate slam.

"I also had backache and a fullness in my stomach. I noticed that Lydia E. Pinkham's Vegetable Compound was advertised for such cases and I sent and got a bottle. It did me so much good that I kept on taking it and found it to be all you claim. I recommend your Compound to all women afflicted as I was."—Mrs. F. P. Mullendore, Munford, Alabama.

An Honest Dependable Medicine

is Lydia E. Pinkham's Vegetable Compound. A Root and Herb medicine originated nearly forty years ago by Lydia E. Pinkham of Lynn, Mass., for controlling female ills.

Its wonderful success in this line has made it the safest and most dependable medicine of the age for women and no woman suffering from female ills does herself justice who does not give it a trial.

If you have the slightest doubt that Lydia E. Pinkham's Vegetable Compound will help you, write to Lydia E. Pinkham Medicine Co. (confidential) Lynn, Mass., for advice. Your letter will be opened, read and answered by a woman, and held in strict confidence.

A TYPICAL BLOUSE SUIT.

The lines of these suits are becoming to most figures, with the exception of some who have narrow sloping shoulders. This sketch is made from a model in tan-colored serge with buttons of polished wood and bound buttonholes.

The skirt has a slight drapery in front, made by three shalloo tucks and is plain in the back. The blouse is encircled by a sash of black satin.

SCHWAB BRANCHES OUT

Bethlehem Steel Buys $4,800,000 Shipbuilding Company.

NEW YORK, April 28.—The Bethlehem Steel Company, Charles M. Schwab's concern, has purchased the Fore River Shipbuilding Company of Quincy, Mass., a $4,800,000 corporation, builders of battleships and other war craft.

The Fore River plant comprises shipbuilding and engine works covering 110 acres. The company was incorporated in 1904 as a successor of the Fore River Ship & Engine Company, with $2,400,000 common stock, and an equal amount of preferred. The company built the Argentina battleship Rivadavia, and several submarine torpedo boats, and torpedo boat destroyers for that nation, and in January, 1912, got a contract for the construction of a United States battleship of 27,000 tons.

This makes the fourth shipbuilding plant acquired by the Bethlehem Steel Company. Its other plants are at Wilmington, Del., San Francisco and Elizabethport, N. J.

Patronize those who advertise.

Good Bonds Are An Ideal Investment

They yield a sure, safe and regular return without any effort on the part of the investor.
But it takes an expert to determine what constitutes a good bond.
The legality of the issue, security and incomo must be carefully investigated.
This company has every facility for making such investigations.
It has selected with the greatest care a number of recent Bond issues, paying from 4½ to 6%, which it can confidently recommend to anyone interested in a safe and profitable investment.

Write or Call.

YOUGH TRUST COMPANY,
"Where Helpful Service is Assured."
Capital $200,000. Resources $1,000,000.
CONNELLSVILLE, PA.

Efficient Service and Courteous Treatment

Has enabled us, within the past year, to double the number of our customers. Quite a number of persons and societies, with surplus funds, who do not want to tie up their money subject to the rules of a regular 4% account, are taking advantage of our special 3% accounts.
If you are a customer at this bank you will always find us willing to extend any reasonable accommodation on satisfactory security.

Our Customers Always Receive the Preference.

If you have a little ready money it will pay you to open an account with us, become acquainted, and take advantage of our service.

The Colonial National Bank
CONNELLSVILLE, PA.
Corner Main and Pittsburg Streets.
4% Interest paid on Certificates and Time Deposits. Foreign Department equipped to give the best of service.

4% Interest Paid on Savings Accounts.
SECOND NATIONAL BANK
Connellsville, Pa.
Safe Deposit Boxes in Steel Vaults for Rent.

Don't Stop Saving

to gratify a desre for some needless luxury. Remember the reward of economy is a good surplus fund which will be very useful when you are old, sick or unable to work.
Start an account now with the Title & Trust Company of Western Pennsylvania.
4% INTEREST PAID ON SAVINGS ACCOUNTS

Title & Trust Company
of Western Penn'a.
Connellsville, Pa.
Oldest Savings Bank in Fayette County.
Capital and Surplus $425,000.00.

Money To Loan

$10 and UP

If you own household goods or piano, horses and wagons or any other personal property, is all the security you need to borrow money from us.
WE leave the goods undisturbed in your possession. All transactions strictly private and confidential.

Union Loan Co.
Second floor, Title & Trust Bldg., Main and Pittsburg Sts.,
Connellsville, Pa.
Bell Phone 588. Tri-State 163.
Open Daily Until 6 P. M.
Mondays and Saturdays Until 9 P. M.

J. B. KURTZ,
NOTARY PUBLIC
AND REAL ESTATE.
No. 3 South Meadow Lane.
Connellsville Pa.

WEAR Horner's Clothing

The DAUGHTER of DAVID KERR

By Harry King Tootle

Illustrations by Ray Walters

COPYRIGHT BY A.C. McCLURG & CO. 1913

The arrival of Gloria's trunks put an end to further conversation, as she went to superintend their unpacking. Long after she had gone, David Kerr sat gazing into the fire. Many a time he had sat in that room and planned each move of a political campaign from its inception to final victory and had seen those plans carried out to the letter. But here was a campaign, if he should undertake it, which would be different. He would not be fighting on his own ground where he was sure of himself; and into it would enter those unknown, unstable factors—women.

Kerr was proud of his daughter. He recognized that she deserved to associate with the best families. If she was to remain in Belmont he would see to it that she had a social position which would be above cavil. This much decided, there came the question of how it could be brought to pass. The fire had burned low in the grate before he had considered all sides of the question. When he rose from his chair and went to the telephone he had determined upon the only course which would have as its result the launching of Gloria as a debutante in Belmont's exclusive circles.

Great was the surprise in the box office of the Belmont opera house when there came from David Kerr a request for a box. He telephoned to set it aside for him, that he did not know whether or not he would use it, but that he would send a check for the amount in the morning. The much flustered treasurer stammered that he would be most happy to put the box at Mr. Kerr's disposal and have him as a guest of the theater, but Mr. Kerr inquired the price of the box and closed the conversation by repeating that he would send a check for the amount in the morning.

And great was the surprise of the servants when at dinner the master of Locust Lawn appeared in evening clothes.

CHAPTER II.

The English surpass Americans in at least one respect; they have learned a nation far better than has this other country the possibilities of a dinner party. Perhaps it is their higher developed social system, more likely it is the general interest which is taken in governmental questions, which gives the dinner table an important, if unofficial, place in political life. A brilliant hostess, with heart and soul wrapped up in her husband's advancement, can do much to aid him as he toils up the ladder of political preferment by gathering at her board the leaders of her husband's party and also prominent men of the opposition. One need have only a superficial knowledge of American politics and American leaders to understand why this is not generally possible here. But there be some here, taking a leaf from England's book, who make the dinner party serve purposes not apparent to all the guests. Judge Amos Gilbert was one of these.

Fond, ambitious mothers held up to their sons as an example the rise of Amos Gilbert from an humble home in a frontier village to a position as the leading corporation lawyer of Belmont. He represented the electric light company, the street railway company, the water company and the stock-yards company. A person with an analytical turn of mind, after studying a list of his clients, might remark that each and every one, individual, partnership or corporation, could be favored by some political turn or damaged by some political machination. They found it better to employ Judge Gilbert than to trust to luck that all would go well.

All day Judge Gilbert had been trying to get in touch with David Kerr by telephone. Kendall, who represented the Chicago packers, had been called back to that city and was anxious to see Kerr before he left that night. Failing in this, Gilbert could make no definite promise as to Mr. Kerr's attitude on certain propositions set forth by the astute Chicago lawyer. On his own authority he did say, however, that the master of Locust Lawn was interested in watching the Belmont News develop its new policy under the new owner and editor who had managed to secure control of the sheet without Kerr's knowledge. That Kendall might see for himself and meet on friendly ground the new and disturbing factor in Belmont politics, Judge Gilbert invited Joe Wright, the new owner of the paper, to dinner. It was just by accident, apparently, that Mr. Kendall had been picked up at almost the last minute.

The only others present were Dr. and Mrs. Hayes. Sam Hayes, a rising young physician and surgeon, was coroner of Belmont county, an office which his society friends joked him about, but one which Hayes recognized and accepted as a political stepping stone. Then, too, it gave him opportunities to repay his political friends. David Kerr liked to have such young men hold office.

Dinner over, Gilbert and Kendall withdrew to the library for a final conference over the stock-yards situation. Again they tried to telephone David Kerr, only to receive the information that he was not at home.

"You really think the Belmont News having been bought by this outsider," queried Kendall, "puts a different aspect on the present situation?"

"Judge for yourself," answered the Belmont attorney. "I had Mr. Wright to dinner tonight so that you could meet him without arousing his suspicions. I wanted to help you that much."

What Kendall really thought he evidenced by his indirect reply.

"I don't blame Dave Kerr for being angry because Wright slipped in and bought the paper."

For a minute or more the two men smoked in silence. Kendall was wondering what he could say to his Chicago principals which would make them understand that Belmont was not now the Belmont of the old days, that although to all appearances it was the same the practiced eye could detect the vague unrest which pervaded it.

Judge Gilbert had been too long in the harness to wince at a corporation request for the vacation of a principal thoroughfare and a public park, but he was tired of the long fight for grasping masters whose one demand was always for more, more, more. And yet he had no sympathy with such men as Joe Wright. He had made up his mind, however, that he would not aid the company in this new franchise grab. He was partly led to this conclusion, all unconsciously, because he knew David Kerr was not betraying any interest in it.

"The river eats up our tracks on the west," protested Kendall. "The stock-yards'll never be safe while we depend on the one line." Then he added with emphasis, "We must come down Maple avenue on the east and use Benton Park for switching yards."

"It can't be done."

"It can be done. Dave Kerr can do anything he pleases. He's the absolute boss of Belmont."

This was said with such a tone of finality that Judge Gilbert saw no need of replying. He knew that Kerr was the absolute boss of Belmont.

There flashed through the minds of both men the thought that the Belmont News might have something to say. It couldn't prevent a franchise being passed, of course, but publicity at times was unpleasant. This was something Kerr did not court, Gilbert knew. He was the easy boss, letting every one have a share of the spoils, and thus all were satisfied. Few indeed had been the times when the town had attempted to revolt.

"You'd have the whole town up in arms," remonstrated Gilbert.

"They've been up in arms before. Once they brought ropes to hang the

"We're Going to the Theater Tonight."

council, but Kerr put through the water works deal. You're the attorney for the street railway company; you know what he did there."

"Yes, yes I know," Gilbert admitted hastily. Then with a sigh of relief, "That's all past."

He ran his hand through his hair, gray long before the frost of age could come to silver it, and was thankful that such episodes were things of the past. He was weary of it all. Kendall's next remark, delivered with the chill inclusiveness of a lawyer cross-examining a belligerent witness, brought him once more to the defense of the man who had made his success possible.

"Is Dave Kerr keeping out of the deal only through fear of young Wright and the Belmont News?"

"He isn't afraid of anything. Mr. Kerr merely says that it doesn't interest him at the present time. As for me, I'm out of it."

"You're still Kerr's right-hand adviser."

"Pardon me, his legal adviser."

Kendall did not pause to acknowledge the distinction, but went on, this time straight to the heart of the matter.

"I made what the stock-yards people consider a good offer. If that isn't enough, what's his price?"

This point-blank question irritated Gilbert. He much preferred to call a spade an agricultural implement even when talking with those who stood close to him in his manipulations for the various corporations he represented. He therefore ignored the question, preferring to tell why the matter could not be taken up at present.

"The election's coming on in a couple of months, and your franchise would be made an issue. We can't afford it with the News in a position to boost the opposition party."

"I've got to get it through as soon as possible. There's nothing raw in this franchise, is there?"

"That's the Chicago point of view," answered Kendall. "Stripped of legal verbiage, what you want is to lay railroad tracks, on which will run cattle trains, down a pretty residence street and use a park for terminals, all without giving property owners or the city adequate compensation for ruining or confiscating their property. I call that pretty raw."

"Well, it's our best and certainly our cheapest way if Kerr will put through a franchise for us," Kendall maintained stubbornly. "I'll come back next week, and take the matter up again. In the meantime you can talk it over thoroughly with Kerr. He may have something to say by that time."

"It hardly seems likely. He seldom changes his mind."

"He may this time. I've got to get away now and go by the hotel before I go to the train. Let's go back to the drawing-room, where I can have a few more words with Wright. We may be able to win him over."

"That's what I'm going to try to do," replied Judge Gilbert, as they rose to rejoin Mrs. Gilbert and her guests.

The attorneys entered the drawing-room to find a discussion regarding newspapers just drawing to a close with victory still uncertain on which standard to perch.

"You just missed hearing Dr. Hayes pay his respects to newspapers, Judge Gilbert," said Joe Wright with a smile. The layman's opinions always interest and usually amuse a journalist.

"What's the matter? Have you told him you won't publish the box scores of the ball games this year?"

"I'll do that for him, and gladly."

"Then there's no occasion to kick. That's the only thing that can trouble a fat man."

"This time I was speaking generally," explained Hayes. "I don't like some of the ways reporters have."

"That's only a small part of the business," laughed Wright. "If you complain only about that I shall have you for a staunch adherent."

Mrs. Hayes saw that Kendall was at a loss to understand the drift of the conversation, and accordingly said, "Dr. Hayes is coroner, Mr. Kendall, and the Banner man calls us up at most unearthly hours."

The Belmont Banner was the morning paper, and its editor, Deacon Jerry Withrow, was always at the beck and call of the boss. Kerr let him think that he had something to do with directing the affairs of the city. This was a harmless delusion, since its pliant attitude always made him consider a suggestion let fall by the boss as a scheme which he himself had hatched.

"I think it is dreadful for nice men to be mixed up in politics," said Mrs. Gilbert.

Perhaps it was no more dreadful than was the lack of knowledge of politics displayed by the nice women of Belmont. This would have been difficult to impress upon Mrs. Gilbert. She knew well enough that her husband was consulted by that odious David Kerr, but that was in a legal way and Kerr paid well for the advice he received. Even the tone in which she spoke showed how thankful she was her husband was not in politics. Mrs. Hayes was quick to say what she thought along the same line by adding:

"And Dr. Hayes doesn't have to at all, you know. He says he does it for the good of the party."

This would have been all very interesting to Kendall if he had had the entire evening to spend in such pleasant company. Time was pressing, however, and in the few minutes still at his disposal he wished to sound Wright at greater length about the Belmont News.

Kendall looked closely at the young man whom he had already set down as an opponent. Physically Wright seemed no shirker of a combat. His shoulders were broad and his body well developed. Led to believe from his knowledge of the reformer type that he would find Joe Wright a long-haired theorist and Utopian dreamer, the lawyer found instead a self-possessed, well-balanced young man. The newspaper owner's manner, even in repose, was judicial. To Kendall's thinking he had the air of a man who would not be swayed by prejudice or liking. It was his part, however, as a special pleader, to make Wright think himself too much an idealist—if he could—in opposing the just claims of the stock-yard company.

"I suppose you found the News somewhat run down when you took hold of it," Kendall remarked casually.

"He May This Time."

"Yes, the name was about all I bought."

"I thought the paper had a pretty good mechanical plant," interjected Gilbert.

Instinctively Wright felt the concerted action masked under the innocent question and the remark by Gilbert. Just what Kendall had to gain he did not know, but since he recognized him as a representative of large interests he thought best to let him know what stand the News might be expected to take. It was just as well that Gilbert should have it clearly in mind also. If the clients of these men were playing the game fair and square they would welcome his kind of newspaper. If they weren't, and Wright knew there had been lapses from grace on the part of some of them, he hoped they would recognize in the paper the power which would first seek to prevent, and, failing in this, then try to correct. Judge Gilbert's allusion to the good mechanical plant he seized upon for a text.

"That's true, the News has a good mechanical plant." He paused to let that sink in before he continued. "Somehow or other when I think of a newspaper I never think of that side of it. I have in mind only the feeling of confidence with which a newspaper inspires its readers."

"What do you think the ideal newspaper is like?" asked Judge Gilbert. He wanted to know to what kind of star this young man had hitched his wagon.

"The ideal newspaper is one which has no ax to grind, and no personal animus in the discussion of private affairs or public questions, but only a constant regard for the truth and the lasting welfare of the state."

Kendall went to what he considered the heart of the matter.

"Aren't you leaving out of consideration, Mr. Wright, that everything—this government, even—is but a compromise?"

"No, I recognize that, and I believe in compromise. Without it we would still be cave dwellers. It is exactly because of this overpresent compromise that an honest newspaper is so valuable. It must see to it that this compromise is open and above board. It mustn't be the give-and-take trade of low politicians in the back room of a saloon or the far more dangerous trades of men higher up and powerful interests; not that kind of compromise, which after all is a sale of something one does not legally own to one who cannot or will not secure it honestly. I tell you that the majority must rule fairly and with a proper deference for the rights of the minority, that's where a newspaper can be of service."

Having decided to deliver a broadside, Wright had gone about it with great enthusiasm. The sight of Mrs. Hayes gazing wonderingly at him, for she did not understand what he meant, caused the editor to break off with a laugh. He recognized that Judge Gilbert's drawing-room was not the proper place for a lengthy exposition of his views.

"I'm afraid I'm preaching," he apologized, "and there's nothing I hate more than that."

"Not at all," protested Kendall. "Your views interest me greatly, Mr. Wright. When I come again I am going to see how far along you are on the road to the ideal."

With this Kendall announced that he must be going, and made his adieux. To have a few last words about Wright, Judge Gilbert accompanied the visiting attorney even to the front gate. His very last assertion was that he himself would have nothing to do with the proposed franchise grab and that he was morally certain David Kerr was of the same frame of mind.

CHAPTER III.

As Judge Gilbert was about to enter his front door, having accompanied Mr. Kendall as far as the gate, he saw a carriage stop in front of the house. The man who got out and came up the walk he recognized instantly. None the less he did not walk like the David Kerr of yesterday; he saw in every motion as he came into the light cast by the porch lamp to be the David Kerr of ten years hence. Realizing that only something unusual could bring the master of Locust Lawn out at night, and to his house, too, the lawyer went down the porch steps to meet his visitor.

"Good evening, Mr. Kerr," was Gilbert's greeting. "This is an unexpected pleasure."

"Evening, Amos. Can I see you alone? I don't want to be interrupted."

"We can go into the library. No one will disturb us there."

To this Kerr made no reply. He toiled heavily up the steps and into the house. Gilbert's surprise increased on finding, when his visitor removed his overcoat, that he had on evening clothes. It was more an intuitive feeling than observation which made Gilbert understand how uncomfortable the boss found his unaccustomed raiment.

As Kerr walked through the hall and into the library, his own thoughts did not weigh so heavily upon him as to prevent him from satisfying his curiosity by gazing about him. It was the first time in his life that he had ever set foot in Gilbert's house. The invitation had been extended many times, but Kerr knew his social limitations and had always refused.

The judge pushed forward a big leather chair and into it Kerr dropped without a word. His hands rested listlessly on the arms of his chair, the bosom of his shirt was rumpled and bulged out of his waistcoat, his breath came heavy and fast, and he gazed dully at the fire in the grate. Gilbert had never seen him in such a condition before. Until now he had always been the man of iron, accepting his many triumphs and his few minor defeats in the same imperturbable manner.

"I tried to get you by telephone several times today," Gilbert began.

"I know it, but I wasn't in the mood for nothin'." The very tone in which he spoke betrayed that fact.

"I promised Kendall I'd call you up in regard to the new franchise he's anxious for you to support."

"That'll keep."

"I told him that personally I could not be interested."

This drew no answer from the boss. Gilbert made no further attempt at making conversation and for a time the two men sat in silence. When Kerr launched his first question it seemed apropos of nothing.

"How long you been in Belmont, Amos?"

Gilbert's brain went through a series of rapid thought transitions in an effort to divine whither the question led. He was accustomed to Kerr's interrogatory methods, but everything was so out of the ordinary this evening that he tried his best to fathom the boss's purpose, before, in his usual indirect fashion, he disclosed the object of his visit. The question was one easily answered, albeit with some surprise.

"Why, a little more than twenty years."

Kerr continued to gaze into the fire, seemingly oblivious to his surroundings. Gilbert could not have sworn that the boss had heard him reply. Then came another question, still seemingly apropos of nothing.

"Remember your first office—after you quit keeping it in the top of your hat?"

"Yes, very well. I paid you two dollars a week for desk room in a corner of your real estate office—in that same old office you still have on Fifth street."

"That's what I charged you—but I don't guess you've got a receipt for every week. Was it you or Bill Stoner in them days used to use my big atlas for a ironin' board?"

"Both of us, I believe."

Kerr moved restlessly in his chair, then went on.

"Many's the time I've opened that book to show a man the plat of an addition and out would drop your other handkerchief. I guess the mirror in your room wasn't big enough to hold a handkerchief on your wash day." He looked about the library, absorbing its quiet elegance. "Things mighty different now, ain't they?"

"Then I was struggling to get a start."

It seemed to be a monologue Kerr was delivering. His questions were answered, but he made no sign that he heard. His remarks were delivered at random, and he never took his gaze

His Remarks Were Delivered at Random.

from the fire, except the one time he had looked about the room to note the contrast of the present with the time when Gilbert had first come to Belmont.

"'Bout that time you wanted to git married to a mighty nice girl."

"Yes, that was about the time I was elected prosecuting attorney."

"Exactly," then after a pause, "and you got married."

Gilbert could not understand the drift of the conversation, but he recognized that Kerr was reviewing the past step by step.

"Then I gave up my desk in your office, and moved to the courthouse."

"But you still came to see me, Amos."

This was said as quietly as had been his previous remarks. Taken by itself it was a harmless utterance, but in connection with what had gone before it was of great significance. Yes, Amos Gilbert, the rising young prosecuting attorney, had gone to see David Kerr after he had moved his office to the courthouse. The boss let that remark sink in well before he asked.

"After that how long was you on the bench?"

"Six years."

"Is that so! I hadn't an idee it was that long. What made you give that up?"

"I had a family on my hands and needed more money. I didn't run again, you remember, because I wanted to be attorney for the new street railway company."

Kerr seemed to be revolving something in his mind, for it was some time before he reminded Gilbert of a step in his rise which he had not mentioned.

"I thought you was lawyer for one of them crowds that was fightin' for a franchise."

"Well, we got the franchise."

That was what Kerr wanted to bring out.

"Exactly. And you're still their lawyer."

"Yes."

"And for the water company," mused Kerr. "And for the 'lectric light company. And you still come to see me, Amos."

"Why, yes, Mr. Kerr, I'm not unmindful of—"

Kerr seemed to throw off some of the gloom in which he had appeared to be wrapped as he interrupted the attorney.

"This time, Amos, I've come to see you. It's the first time I've ever been in this house."

"Well—Mr. Kerr—I—" stammered Gilbert.

The boss pulled himself together in his chair, sat up straight and looked at Gilbert.

"But you've got a telephone." Then he added in a gentler tone: "That's all right, Amos, I've always understood." It seemed to be with an effort that he continued, "I'm going to tell you some things that you know, and some things that you don't know, and some you've guessed, and some I've thought nobody'd ever have to know. 'Bout the time you come here I was married, and my wife died on giving birth to a girl."

"Gloria."

"Yes, Gloria. I was just gittin' into politics. Things might 'ave been different if my wife had lived. It didn't seem long before there I was, with a big girl on my hands—me, David Kerr." The old feeling of power surged through him as he added with spirit, "If it had been a boy!"

This thought held him silent for a minute, and when he took up the thread of his story again it was the old weary tone.

"Well, it wasn't. There I was with a girl on my hands. Her mother didn't have any relatives. Her father was a minister, same's my father was. I didn't have anybody, either, I could send her to. I kept her as long as I could, but by that time my house—even in the country—wasn't a fit place for a child—specially a girl. So I sent her away to school and she ain't been back since. I reckon Belmont's forgot about her. I gave her plenty of money, but she never knew anything of my—transactions. She thinks I made it all in real estate."

"Then she doesn't know—"

"That's the hell of it—she don't."

Kerr could sit still no longer. He pulled himself out of his chair and stood with his back to the fire and directly facing Gilbert. "All these years I've acted a lie. I've made Gloria believe I'm the leading man in Belmont. I am—but not in the way she thinks. It wasn't because I loved her; I can't say I do, 'cause I don't know her well. I ain't been east to see her for a couple of years. It was pride made me tell her that; that's what it was, pride. I wanted my girl to have what I'd missed. I didn't want her to know."

He lapsed into silence, which he finally broke himself with the explanatory remark:

"Gloria thinks I'm the social leader of Belmont; that the whole town hangs breathless on what I say shall be the fashion at pink teas."

"Hasn't she often wanted to come back?"

Kerr was not to be hurried. He began to pace up and down in front of the fireplace. When he paused, the lawyer, to secure a continuation of the story, said:

"Well?"

"This morning she came home."

Now Judge Gilbert understood; yet he could scarcely believe it possible.

"What! Gloria here!"

(To Be Continued.)

Federal Mine Rescuers in Action After Cincinnati Mine Disaster

Efficiency of service was demonstrated by rescue squads from the United States bureau of mines during the recent disaster at the Cincinnati coal mine, at Finleyville, Pa. This picture shows the rescuers about to descend the old shaft. They recovered nearly 100 bodies. The explosion occurred 3,000 feet from the mouth of the mine, and the work of reaching those who had been imprisoned and whose pleadings for help could be faintly heard was very difficult. Afterdamp and fire hampered the rescuers. Two miners were rescued alive after they had been cut off with the dead bodies of a score of companions for over sixty hours.

RHEUMATIC Pains Go, Swollen Joints Vanish

RHEUMA — Greatest Remedy for Rheumatism, Gout and Sciatica Only 50 Cents and Money Back from A. A. Clarke If It Doesn't Satisfy.

Thousands of persons during the last year freed themselves from the bondage of Rheumatism; rid themselves of the torturing pain; reduced the swollen joints; threw away canes and crutches, and from helpless beings became able to work and be of use to themselves and their families.

They took RHEUMA: the modern enemy of Rheumatism, which is also sure cure for Lumbago, Sciatica, Arthritis, Gout, Chronic Neuralgia or Kidney disease.

Don't be skeptical about RHEUMA. You will know in a few hours after beginning the treatment that the poisonous Uric Acid is leaving your system through the natural channels. You will feel better in a day; you will know you are going to be cured in less than a week.

Don't think because RHEUMA is sold for only 50 cents a bottle that it won't bring you back to health. There is no guess work about it. RHEUMA is better than any other remedy at ten times the price. Ask A. A. Clarke.—Advertisement.

Patronize those who advertise.

Turn Over a New Leaf

By subscribing for THIS PAPER

COKERS ARE READY FOR OPENING GAME; GET OFF SATURDAY

Parade Will Precede Contest; Burgess to Toss First Ball.

IRWIN BRINGING STRONG TEAM

Uniforms Arrive and Balance of Week the Players Will Work Between the Showers to Get in Trim; Stillwell is Signed to Play at Shortstop.

Following a parade that will be led by at least one, and possibly two, brass bands, the Cokers will officially open their baseball season with Irwin Saturday afternoon. Present arrangements provide for Burgess J. L. Evans throwing the first ball.

The parade will start at the Smith House. It will be led by an automobile containing borough officials, and then in order will ride the officers of the Connellsville Baseball Club, the visiting players, the home team and invited guests.

Manager Tom Silcox, who has the arrangements for the opening game well in hand, is receiving offers from fans for the use of their cars for the occasion, and it is certain that there will be a sufficient supply of autos on hand when the parade starts.

The procession will march through the downtown section. The route will be determined later. At the park the teams will participate in a flag-raising. Burgess Evans is to throw the first ball across the plate.

The new uniforms for the team have arrived and are on exhibition in the window of J. H. Doyle on Main street. The suits are made of gray with a thin black stripe.

With the announcement of the final arrangements for the official opening of the baseball season, Manager Silcox declares that he will have one of the strongest baseball nines in Western Pennsylvania. His latest acquisition, Bob Stillwell, who will cavort around short, fills the last weak spot in the lineup. Stillwell is a product of Masontown, and brings with him to Connellsville a reputation for fast work.

The batteries for the opening game will be Silcox or Pfeiffer and Schultise for the locals, and McIlvaine or Hildie and Boulin for Irwin.

Manager Ferguson announces that he intends to bring his strongest lineup here for Saturday's game, and it is expected that the contest will be a hard fought one.

NATIONAL LEAGUE.

Scores Yesterday.

Chicago 8, Pittsburg 5.
St. Louis 7, Cincinnati 5.
Other games rain.

Standing of the Clubs.

	W.	L.	Pct.
Chicago	10	4	.714
New York	7	3	.700
Philadelphia	5	3	.625
Pittsburg	8	6	.571
Brooklyn	6	5	.545
St. Louis	7	7	.500
Boston	2	9	.182
Cincinnati	2	10	.167

Today's Schedule.

Cincinnati at Chicago.
Philadelphia at Boston.
New York at Brooklyn.

AMERICAN LEAGUE.

Scores Yesterday.

All games postponed—rain.

Standing of the Clubs.

	W.	L.	Pct.
Philadelphia	9	2	.818
Cleveland	10	4	.714
Washington	7	3	.700
Chicago	8	8	.500
St. Louis	7	9	.437
Boston	5	8	.385
Detroit	5	9	.357
New York	2	10	.167

Today's Schedule.

Chicago at Detroit.
Washington at Philadelphia.
Boston at New York.

DOWNS LOSE TO WRIGHTS

Play Fast Game in the Yough Duck Pin League.

Wright's team defeated the Downs bowlers in a game in the Yough Duck Pin League on the Temple alleys last night by the narrow margin of 39 pins. Both teams bowled good games, the result being a toss-up until the last ball was thrown. The score:

Wright's	1st	2nd	3rd	Tot.
Black	86	107	114	307
Dunn	101	78	96	275
R. Wright	86	99	100	275
Mestrezat	109	112	104	325
Crowley	127	117	114	357
Norton	133	107	98	338
Daniels	99	108	109	316
Davidson	139	90	95	324
Miller	107	128	111	341
Norris	94	98	111	303
Totals	1081	1036	1041	3199

Downs	1st	2nd	3rd	Tot.
Cheesman	95	131	89	315
Evans	94	101	82	277
Opperman, F.	118	105	100	323
Burson	97	98	84	279
Moore	90	113	120	323
Young	102	140	149	391
Wright, W. L.	101	107	118	326
Opperman, J.	104	110	91	305
Downs	112	93	108	313
McIntyre	100	110	106	316
Totals	1013	1107	1047	3167

61 STUDENTS PASS

That Number Eligible to Enter Dunbar Township High School.

Sixty-six pupils took the examination for entrance to the Dunbar township high school on Saturday. Out of the number, 61 made an average of above 80 per cent and were declared eligible by the committee. George Jolliff of the East Liberty schools led the class with an average of a little over 93. Blanche Ball of the Monarch schools was second, having an average of 93 and John Kelly of the Leisenring schools was third, with an average of nearly 93.

The committee was composed of R. K. Smith, supervising principal; R. E. Gipe, A. M. Snyder, Sample Cochran and W. A. Hughes. The names of the successful ones are as follows:

Lewellyn Hughes, Charles Bailey, Amos Hixon, Guy Hout, Florence Breakiron, Esther Wilgus, Sara McDowell, Hattie Reed, Maud Wright, Donald Edwards, Steve Palko, Steve Rushin, John Patrick, Pearl Cropp, Elizabeth Matsco, George Jolliff, Ralph Worthington, Herman Carr, Lavine Zanchi, John Kearney, Mary Work, Hattie Bonke, William Sherrer, John Kelly, Jessie Gildroy, Ida Gibson, Frances White, Clara Behrens, Blanche Ball, Bernard Wandel, Luella Fulmer, Johanna Lipovsky, Clara Allen, Jessie Harbaugh, Ray Johns, Paul Serrata, Edgar Gallagher, Dan Laport, William Sinko, John Hixon, Henry Kramer, Parber Baum, Margaret Forsythe.

Alma Harper, Lucy Costa, Hazel Schuyler, Ruth Laughrey, Bell Clellen, Lena Hatter, J. A. Hanisek, Rock Coons, Helen Bell Rush, Arthur Johnson, Lytle Hixon, William Hormell, John Chapman, Fred Rowe, Alva Gray, Roy St. Clair, Harry Jackson.

CLEVER MINSTREL SHOW

Gus Sun Presents Aggregation of Talented Performers.

Gus Sun's Minstrels, which made their appearance at the Arcade for the first time yesterday, played to good business despite the weather. They deserved it. What the company lacks in size it makes up in merit, and for tabloid minstrels, the Gus Sun performers are hard to beat.

Excellent judgment has been used by Tom Powell in arranging the program. The show doesn't drag for a minute, the jokes are up to the minute and the song selections decidedly catchy.

Tom Powell and Tommy Donnally make a fine pair of end men, the vocalists are good, and the specialties get across with lots of snap. Powell's monologue is the best yet heard on the ten and twenty circuit, the Singing Five make music and fun, while the house couldn't get enough of the Musical Marines.

Most of the minstrel men are veterans, having seen years of service with some of the best, but there isn't a has-been in the company. The engagement will close Wednesday night.

NEW PUBLICATIONS

Bureau of Mines Issues New List for April.

The Bureau of Mines of the Department of the Interior has issued List No. 15, for April as follows:

Bulletin 48, "Selections of Explosives Used in Engineering and Mining Operations," by Clarence Hall and S. P. Howell. Bulletin 55, "The Commercial Trend of the Gas Producer in the United States," by R. H. Fernald. Bulletin 62, "National Mine Rescue and First Aid Conference, Pittsburg, September 23-26, 1912," by H. M. Wilson.

Technical paper 38, "Wastes in the Production and Utilization of Natural Gas, and Means For Their Prevention," by Ralph Arnold and F. G. Clapp. Technical paper 48, "Coal Mine Accidents in the United States, 1896-1912, with Monthly Statistics for 1912," compiled by F. W. Horton.

The Bureau of Mines has copies of these publications for free distribution, but cannot give more than one copy of the same bulletin to one person. In asking for publications order them by number and title. Applications should be address to the Director of the Bureau of Mines, Washington, D. C.

TRIMMED WITH BRAID.

The coloring of this suit gave it a military air, especially since it was trimmed with braid, which is relegated almost entirely to military designs.

Dark blue serge was the material used and black braids were applied as shown, a small gilt button being placed at the end of each braid. The collar is faced with black satin and a girdle of bright red grosgrain silk is held by a gilt buckle.

NO MORE PILES

A regular physician's treatment, called HEM-ROID, is the result of practical experience and scientific research. Thanks to the Doctor's generosity it can now be obtained at druggists all over America.

The treatment is clean and simple and a $1.00 package includes a 24 days' supply of tonic tablets for internal use that act on the circulation, gradually reducing the swollen parts until the piles disappear entirely; cessful careers and will naturally antees it.

Any doctor can cut out piles but so long as the cause remains they will return. Ask for Dr. Leonhardt's HEM-ROID. It removes the cause. Booklet from Dr. Leonhardt Co., Buffalo, N. Y.

For sale by A. A. Clarke.—Adv.

To Restore Good Health

The first thing to do is to correct the minor ailments caused by defective or irregular action of the organs of digestion and elimination. After these organs have been put in good working order by timely use of

BEECHAM'S PILLS

(The Largest Sale of Any Medicine in the World)

better digestion results, and then the food really nourishes and strengthens the body. The first dose gives relief and sounder sleep, quieter nerves, and improved action of all the bodily organs are caused by an occasional use of Beecham's Pills. They give universal satisfaction and in safety, sureness and quickness of action Beecham's Pills

Have No Known Equal

Sold everywhere. In boxes 10c., 25c. The directions with every box are very valuable.

Soisson Theatre

Two Nights.

Tuesday & Wednesday April 29 and 30

The Most Delightful and the Funniest Comic Opera Ever Produced.

The Mascot

By the Famous French Composer EDMUND AUDRAN.

Presented by the CONNELLSVILLE OPERA CLUB.

Under the personal direction of CHAS. E. STOUT.

One Thousand Laughs Accompanied by the Most Charming Music.

Music Under the Supervision of MRS. CHAS. E. STOUT.

Prices—25c, 50c, 75c. Boxes $1. Seat Sale Opened at the Theatre Saturday. Both Phones.

RELIANCE RUBBER ROOFING

THE HIGH QUALITY ROOFING

A durable, dependable, easily laid roof, guaranteed ten years or more without paint.

F. T. EVANS, Connellsville, Pa.

IF THIS IS YOUR BIRTHDAY.

Your next year will be eventful with success in proportion to the care and foresight which you exercise. Especially in home matters should you be thoughtful.

Those born today will have brilliant qualities, which will gain them friends in high places and will also cause envious ones to become their enemies. A frank, straightforward course is better for them, than too much subtlety.

TODAY! WRIGHT-METZLER COMPANY

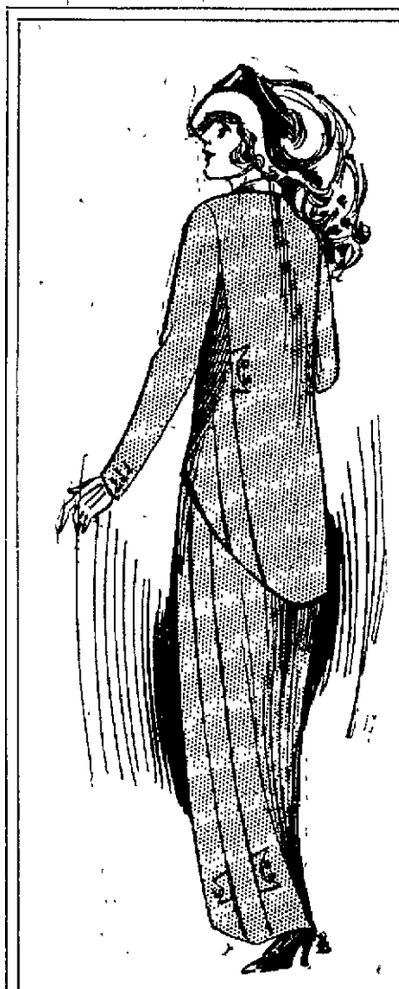

Woman's suit with the jacket somewhat similar to this picture, and with a slashed, buttoned skirt, is selling now at $19.75, regularly $25.00. Black and blue French serge.

Entire Stock of Women's $29.75 Suits . . $24.75

SIZES, COLORS AND STYLES FOR WOMEN AND MISSES.

THERE has been brisk selling among $29.75 suits all season. The last re-order brought wanted fabrics and colors—identical to the best selling numbers—at a natural lowering in price from the maker. Thus the new suits and the balance of regular stocks at

$24.75—A Saving of $5.00

Each one of these newer suits carries $29.75 full of solid worth: possibly more, because we know of women who preferred our suits at $29.75 to $35 suits they examined elsewhere—and they wanted **goods suits** regardless of price! Tailoring has not been slighted in these latter suits to give better materials, nor have poor materials been made showy with good trimmings. They are well-balanced suits—with workmanship, fabrics and styles of the very best at full price. Wright-Metzler Co. vouches for the worth of these suits.

Materials are shepherd checks, diagonals, men's wear serge, fancy worsteds and other fabrics; there are plenty of Copenhagens, tans, navys and blacks. Styles are conservatively semi-tailored, tastefully elaborate—Bulgarian cutaway and Russian Peasant—for misses and women who like dashing garments. Sizes are for girls, misses and women.

The CORRECT White Dresses For Confirmation For Commencement

Voile, batiste, allover lace, sizes 12 to 18 years.

Dresses of all-white voile, batiste and all-over lace that show quality, tastefulness and elegant simplicity rather than elaborateness.

There are many styles and the different trimmings— collectively—are sheer lace edges, bands and inserts; hand-embroidered bodices, panels, motifs and medallions; very fine embroideries; knee or hip flounces; satin girdles and sashes. There are medium and high necks and three-quarter and full-length sleeves.

Prices are **$5.00 to $25.**

New Princess Slips

(For Girls and Women.)

Nainsook, Messaline, Japonika, Habutai

Close-fitting models, expertly made and trimmed with laces at the bottom, yoke and arm-holes. These are all-white.

Nainsook ..... **$1.50 to $3.50**
Japonika Silk **$2.50**
Washable Habutai **$4.50**
Messaline **$5.00**

Second Floor.

BEAUTIFUL materials in the piece; correctly fashioned frocks and gowns ready to slip into; and specially selected footwear and all the accessories needed to complete a distinctive, charming toilette await selection for the

1913 Girl Graduate

A SPECIAL! Art Needlework

Now that women are beginning to think about bits of needleword while enjoying spare moments on the front porch, here are:

Corset Covers of sheer French Nainsook, made, and stamped ready for working 29c

Night Gowns of the same material, made, and stamped and specially priced at 89c

Dry Goods Store.

Porch Swings

Ready in the Carpet-Room!

Mission style Swings, attractive, sturdy and comfortable. All are of solid oak, weathered finish and HAND RUBBED. Complete, at the prices printed below, and put up, if requested:

Four sizes in different styles:

42 inches wide $4.50
48 inches wide $5.00
48 inches wide $5.50
60 inches wide $7.50
60 inches wide $12.50
72 inches wide $9.00

Porch shades, Crex runners and rugs, mats—all ready!

New Silks, New Cottons and New Linens

(As Well as NEW WOOLENS and NEW MIXTURES)

ALL Are Ready for the Making of NEW Summer Gowns and Suits

THE **Dry Goods Store**, Wright-Metzler Company, is the place to see them.

THE NEW SILKS

are the silks of instant fashion: **Crepe de Chine, Crepe Meteor, Shantung, Messaline, Poplin, Bengaline, Moire, Satin** and **Mandarin**—and so-called "**Cubist**" and "**Futurist**" silks in gorgeous colorings;

—**Broche Crepes** and **Satins** in unusual patterns and colorings;

—New 1913 **Foulards**, showing small, widely-spaced figures and pompadour designs. And

—**Tub Silks** that meet a multitude o' needs. There's nothing so good for summer sporting wear, for waists and dresses; for men's shirts; for underwear; for night wear and negligee—tub silks are always cool and clean and fresh. Extra quality, strong tub silks, 32 inches wide, sell at **$1.00** a yard. There is a variety of clear-cut stripes—black, navy, Copenhagen, tan and lavender—on pure white grounds. We also have, at **$1.00** yard, the effective satin stripe tub silks.

—The 32-inch **Peau de Crepe** at **$2.00** a yard, is guaranteed to wash. Stripes—five colors—on white.

NEW SUMMER COTTONS

are almost as rich in their colorings and their wide variety of designs as the silks. They include:

—**Crepes** in plain colorings, flowers and borders;

—**Voiles** in stripes, flowers, borders and plain colors;

—**Embroidered Swisses** in plain colors and fancy designs;

—**Ratines** in brocades, borders, stripes and plain tones;

—**Ginghams**—in different degrees of fineness. Scotch and American.

OTHER DRESS GOODS: SUITINGS

include a great host of **Brocaded Crepes, plain Poplins** and light and dark **Mixtures**. For suits and skirts there are **White** and **Cream Serges, Whipcords, Bedford Cords** and fancy **Coatings**.

For **traveling gowns** there are **blue serges, Bedford Cords, Whipcords** and **English Checks**.

NEW DRESS LINENS

—The best selections of **Austrian, Irish** and **French** looms are here in all the new fashionable weaves from the fine close effects to the coarse, heavy meshes so well liked this year. Colors range from the soft, pale tints to the vivid and striking hues. The whole showing—of Linens, Cottons, Suitings and Silks—is at its best and well worth seeing.

Wright-Metzler Company

DICKERSON RUN.

DICKERSON RUN, April 29.—James Budd was calling on friends at Connellsville last evening.

Mrs. Frank Patterson of Rainey-town spent Monday here visiting her parents, Mr. and Mrs. Sam Addis.

Rockwell Marietta of Connellsville was a business caller here yesterday.

Mr. and Mrs. James Dodson and children have returned to their home at Morgantown, W. Va., after spending a week here visiting friends.

Howard Secrist of Banning was the guest of friends here Sunday evening.

Edward Dunlap was calling on Connellsville friends yesterday.

The large retaining wall which was recently built by Louis Costo, running parallel with the street car tracks, collapsed Saturday night, covering the tracks for a hundred feet and causing much inconvenience to the traveling public.

Miss Marie and Gertrude Beatty spent Sunday the guests of the Misses Elsie and Lillian Lint at South Connellsville.

Homer Fike spent Sunday evening here the guest of friends. Attorney Charles Rush of Uniontown spent Sunday visiting Dawson friends.

PERRYOPOLIS.

PERRYOPOLIS, April 29.—Pauline Hodgkins was a Connellsville visitor yesterday.

Charles Williams of Uniontown visited his mother Sunday.

Hugh Duff and Thurman Hixenbaugh have returned to Monongahela City after a visit with their parents.

J. A. Downs of Connellsville was a caller in town yesterday.

Ogle Long of Mount Pleasant spent Sunday with friends here.

Lela Blair of town led the township in examinations on Saturday, Boyd Knox and Mary Snyder of Star Junction taking second place.

Through the efforts of the Junior League of the M. E. Church, $20.85 was raised for the Ohio flood sufferers. The people were quick to respond when approached by the solicitors, Edna Ritenour and Beatrice Baker. The money was forwarded directly to Zanesville.

Patronize those who advertise.

Amy Williams has returned from a visit with Fayette City friends.

Classified ads one cent a word.

Prof. J. B. Snyder is spending several days with his family here.

Classified Advertisements Cost but one cent a word, and bring results. Try them.

BIG G Cures in 1 to 5 days Gonorrhoea and Gleet. Contains no poison and may be used full strength absolutely without fear. Guaranteed not to stricture. Prevents contagion. WHY NOT CURE YOURSELF? At Druggists, or we ship express prepaid upon receipt of $1. Full particulars mailed on request. THE EVANS CHEMICAL CO., Cincinnati, O.

LIVER TROUBLE

Dull pains in the back, often under the shoulder blades, poor digestion, heartburn, flatulency, sour risings, pain or uneasiness after eating, yellow skin, mean liver trouble—and you should take

SCHENCK'S MANDRAKE PILLS

They correct all tendency to liver trouble, relieve the most stubborn cases, and give strength and tone to liver, stomach and bowels.

Wholly vegetable; absolutely harmless. Sold everywhere, plain or sugar coated, 25c a box. Send for our free medical book

Dr. J. H. Schenck & Son, Philadelphia